



HANDBOOK

of the
Maryland
Public Secondary Schools
Athletic Association

200 West Baltimore Street Baltimore, MD 21201
410-767-0555
www.mpssaa.org

Member of the
National Federation
of State High School Associations

**MARYLAND
PUBLIC SECONDARY SCHOOLS
ATHLETIC ASSOCIATION**

2019-2020 OFFICERS

PRESIDENT

Dana Johnson
Athletic Director
Paul Laurence Dunbar HS
1400 Orleans Street
Baltimore, MD 21231
Phone: (443) 475-0853
Fax: (410) 545-1682

PRESIDENT-ELECT

Michael Duffy
Supervisor of Athletics
Carroll County Public Schools
125 North Court Street
Westminster, MD 21157
Phone: (410) 751-3059
Fax: (410) 751-3921

PAST-PRESIDENT

Kevin Hook
Supervisor of Athletics
Calvert County Public Schools
1305 Dares Beach Road
Prince Frederick, MD 20678
Phone: (443) 550-8781
Fax: (443) 286-4000

EXECUTIVE DIRECTOR

R. Andrew Warner
Maryland State
Department of Education
200 West Baltimore Street
Baltimore, MD 21201
Phone: 410-767-0376
Fax: 410-333-3111

PROFESSIONAL STAFF

Jason Bursick
MPSSAA Assistant Director
Phone: 410-767-0415

Jill Masterman
MPSSAA Program Specialist
Phone: 410-767-0374

Ken Kazmarek
MPSSAA Coordinator - Officials
Phone: 410-767-0375

TBA
MPSSAA Office Manager
Phone: 410-767-0555
Fax: 410-333-3111

TABLE OF CONTENTS

MPSSAA OFFICERS AND STAFF	2
INTERSCHOLASTIC ATHLETICS IN MARYLAND	5
CONSTITUTION	6
PAST PRESIDENTS OF THE MPSSAA	11
FORMER EXECUTIVE DIRECTORS OF THE MPSSAA	11
GENERAL INFORMATION	
MPSSAA Organizational Structure	12
District Representatives	13
Standing Committees	14
BY-LAWS	
Authorization	17
Eligibility	17
Sports Season	18
Operational Guidelines	21
Violations, Penalties, and Appeals	24
Classification	26
State Tournament Policies	26
Awards and Recognition	27
Sanction Rules	27
Amateur Rules	28
Amendments	29
RULES AND INTERPRETATIONS	
Definitions	30
Outside Participation	31
Maximum Number of Contests	
Allowed per Season	31
50% Sport Staff	31
Care and Prevention of Athletic Injuries Course	31
Out-of-Season Practice	33
Camp Rule	34
Misconduct Detrimental to a Tournament	34
State Championship Criteria	35
Award Criteria	35
Loss of Instructional Time	35
OFFICIALS	
Clinics	36
Certified Officials Boards	36
Rules Interpreters	37
TOURNAMENTS	
Tournament Committees	38
REFERENCES	
Enrollment Data	43
Participation Data	44
Projected State Championship Dates, 2019-2027	45
2020-21 Quick Reference Calendar	46
2020-21 Projected Tournament Time Lines	47
ALPHABETICAL INDEX	48
SCHOOL DIRECTORY	50
MPSSAA CALENDAR	69
SUPERVISORS OF ATHLETICS	Inside Back Cover
MPSSAA DISTRICTS	Back Cover

RESOLUTION

*Adopted by the Superintendents
and the State Board of Education,
November 1, 1991.*

*Adopted by the MPSSAA State Board of Control,
December 7, 1991.*

WHEREAS, the Interscholastic Sports Program is an integral part of the education program;

WHEREAS, it is essential to promote healthful living, character building, and good citizenship for students through competitive sports;

WHEREAS, emphasis shall be placed on equality of opportunity, wholesome competition, and safety of participation; and

WHEREAS, a Master Agreement has been enacted by the Maryland State Department of Education, the local school systems, and the Maryland Public Secondary Schools Athletic Association to divide responsibility in a formal manner for the oversight, conduct, and operation of public interscholastic programs in Maryland; therefore be it,

RESOLVED that the Maryland Public Secondary Schools Athletic Association shall be constituted as set forth herein to fulfill its obligation under the Master Agreement.

INTERSCHOLASTIC ATHLETICS IN MARYLAND

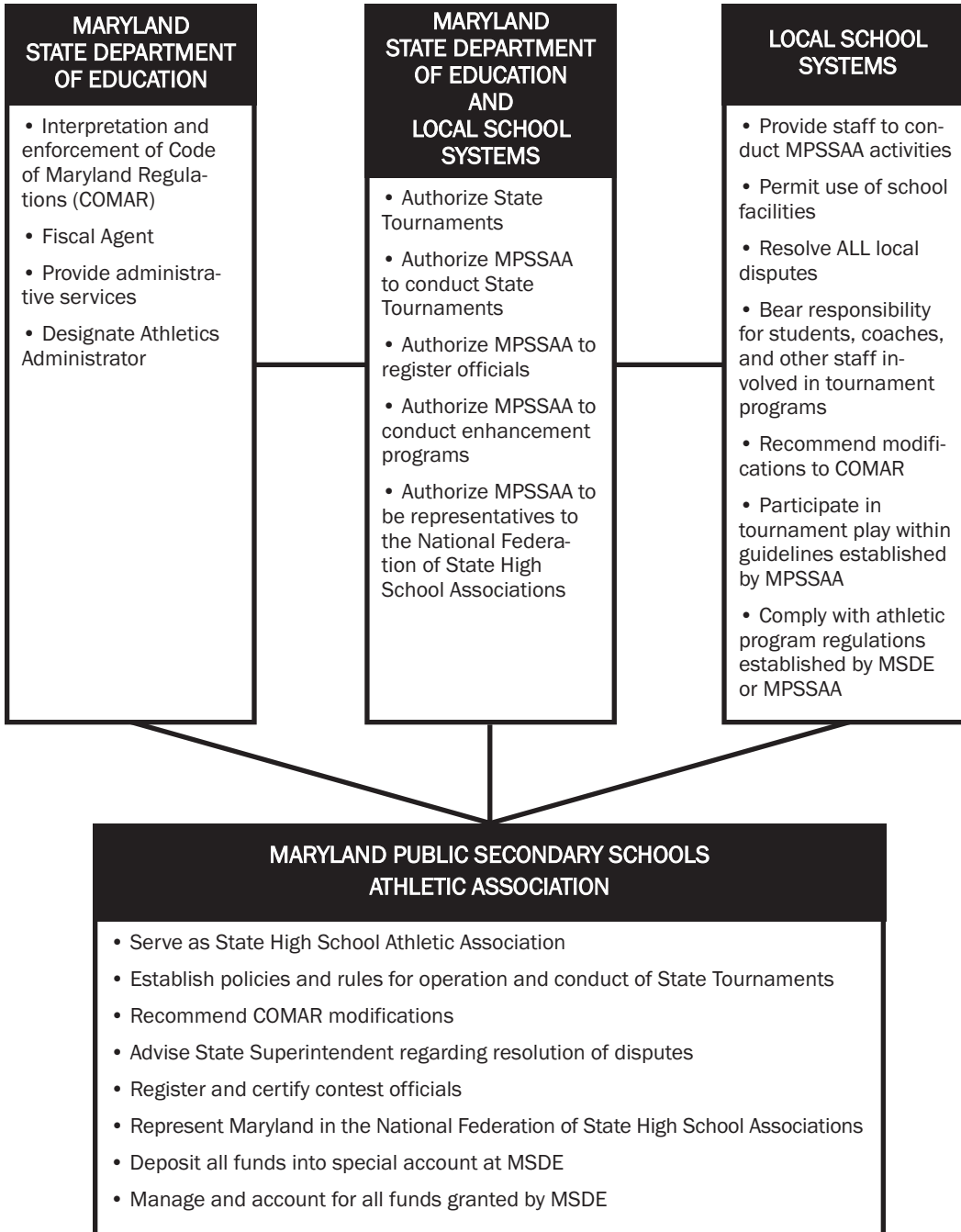

MARYLAND PUBLIC SECONDARY SCHOOLS ATHLETIC ASSOCIATION

CONSTITUTION

(Adopted April 21, 1951, Amendments made April 5, 1952, April 10, 1954, March 9, 1963, March 14, 1964, March 12, 1966, March 8, 1969, March 14, 1970, March 27, 1971, March 25, 1972, March 31, 1973, March 31, 1974, March 15, 1975, December 5, 1987, December 7, 1991, December 10, 1994, December 10, 2003)

The State Board of Education, as recommended by the State Superintendent of Schools, shall establish rules and regulations governing athletic programs for all students in the Public Secondary Schools of Maryland, which shall be supervised by an organization known as the Maryland Public Secondary Schools Athletic Association and which shall function under the Division of Instruction of the State Department of Education. The administrator in Interscholastic Athletics shall serve as the Executive Director of the organization.

ARTICLE I – Name

This organization shall be known as the Maryland Public Secondary Schools Athletic Association.

ARTICLE II – Philosophy

The purpose of this Association shall be to promote, direct, and control all interscholastic activities of high school students; to establish, maintain, and enforce such regulations as may be necessary to assure that all such activities shall be part of and contribute toward the entire educational program of the state of Maryland; to cooperate closely with the state department of education in the development of that program to safeguard the physical, mental, and moral welfare of high school students and protect them from exploitation.

ARTICLE III – Purposes

Sec. 1—The Association shall supervise and administer all rules and regulations of the MPSSAA.

Sec. 2—The Association shall provide leadership in conducting athletic programs between the public schools in the state of Maryland.

Sec. 3—The Association shall recommend the development of new and innovative athletic programs.

Sec. 4—The Association shall promote clinics and assist in the distribution of instructional materials, including films, national rules and regulations, and other such aids.

Sec. 5—The Association shall register and certify athletic contest officials.

Sec. 6—The Association shall perform other functions as stated in the “*Master Agreement Outlining the Interscholastic Structure for Public Schools in Maryland*”.

ARTICLE IV – Membership

Sec. 1—All public high schools in Maryland who qualify under rules and regulations of the Maryland Public Secondary Schools Athletic Association may become members. Application for membership to the Association must be made by May 1 of any school year.

Sec. 2—A school having become a member of the MPSSAA shall continue as a member until such time as it withdraws its membership.

ARTICLE V – Organization

Sec. 1—A member school must abide by the rules and regulations of the Association.

Sec. 2—A local association may be formed by the member schools for the purpose of regulating and administering local athletic events. The rules enacted by any association must be in accordance with, or more restrictive than, those of the Maryland Public Secondary Schools Athletic Association.

Sec. 3—To facilitate effective conduct of Association business between meetings of the state board of control, there shall be an executive council composed of the president, president-elect, past-president, executive director, a representative of the Maryland Secondary Schools Principals Association, and a representative from each district association.

Sec. 4—The legislative powers of the Maryland Public Secondary Schools Athletic Association shall be entrusted to a board of control whose members shall be selected as follows:

- a. One delegate appointed by each county superintendent.
- b. Three superintendents to represent all county superintendents.
- c. Representatives from each of the counties, based on school enrollment in grades 9-11 in all member schools in that county, according to the following:

Enrollment	Representatives
1 - 11,999	1
12,000 - 19,999	2
20,000 - 27,999	3
28,000 - 35,999	4
36,000 and above	5

- d. Each appointed board of control member, if present, shall have one vote.

ARTICLE VI

Sec. 1—For the purpose of implementing activities of the Association, the state is divided into districts, the division to be as follows:

- District 1 —Allegany, Carroll, Frederick, Garrett, & Washington Counties
- District 2 —Montgomery County
- District 3 —Prince George’s County
- District 4 —Charles, Calvert, & St. Mary’s Counties
- District 5 —Anne Arundel & Howard Counties
- District 6 —Baltimore County
- District 7 —Cecil & Harford Counties
- District 8 —Caroline, Dorchester, Kent, Queen Anne’s, Somerset, Talbot, Wicomico, & Worcester Counties
- District 9— Baltimore City

Sec. 2—Each district association shall be comprised of member schools as established by Article VI, Section 1.

- a. Member representatives shall be professional employees as certified by the Maryland State Department of Education.
- b. All elected officers of the district association shall assume their offices as of June 1.

- c. Whenever a vacancy occurs, the unexpired term shall be filled by the remaining members of the association, or as otherwise specified in the bylaws of the district association.
- d. Each member school shall have one vote.

Sec. 3—At least one meeting shall be held each year.

Sec. 4—The officers of each district shall be a chairperson, assistant chairperson, and a secretary-treasurer.

Sec. 5—The chairperson shall have the power to call meetings of the district association. The chairperson shall preside over all meetings, and shall have the power to appoint, with the approval of the district board of control, such committees as are deemed necessary.

Sec. 6—The assistant chairperson shall preside in the absence of the chairperson.

Sec. 7—The secretary-treasurer shall keep a record of the proceedings of meetings, conduct all necessary correspondence, and handle the finances of the district association. The position of secretary-treasurer shall be bonded by MPSSAA.

Sec. 8—The district association may determine all necessary fiscal procedures for the efficient operation of the business and other activities of the respective district programs.

Sec. 9—The district association may create subcommittees to which it may delegate specific functions.

Sec. 10—The district association shall have the power to fill vacancies by appointment and the officers shall serve until the next regular election.

Sec. 11—The district associations are empowered to perform such functions not delegated to the state board of control, to assist in the organization and administration of the intercounty interscholastic athletic program within their respective districts, and to recommend study and action by the state board of control.

ARTICLE VII — Meetings

Sec. 1—Meetings of the board of control shall be held in the winter and spring of each year at a time and place designated by the president of MPSSAA.

Sec. 2—A quorum of the board of control (one-half of the delegates plus one) must be present to take official action at scheduled meetings.

ARTICLE VIII — Officers

Sec. 1—The elected officers of this Association shall be a president and a president-elect.

Sec. 2—The president and the president-elect shall serve a term of two years. They shall begin their term of office by June 1 of the year in which they are elected.

- a. The retiring president shall serve as past-president until duly succeeded.
- b. The president shall have power to call meetings of the Association and to preside over them. The president shall appoint such committees as are designated in Article IX, Section 1 and Section 2 of the constitution.
- c. The president-elect shall preside in the absence of the president; the past-president shall preside in the absence of both the president and the president-elect.

Sec. 3—The Maryland State Department of Education administrator in interscholastic athletics shall serve as non-voting director of the Association.

- a. The executive director shall keep a record of the proceedings of meetings, conduct all necessary correspondence, and keep official records of meets and tournaments sponsored by the Association at the state level. He/she shall present the report of the fiscal representatives on finances of the Association at all board of control meetings and at other times at the request of the state board of control. He/she shall perform such other duties as are requested by the state board of control consistent with the “**Master Agreement**”.

ARTICLE IX — Committees

Sec. 1—The president, with the recommendation of the district associations, shall appoint committees as follows:

- a. Nominating
- b. Finance
- c. Constitution
- d. Tournaments
- e. Classification
- f. Appeals
- g. Officials

Sec. 2—The president, with the approval of the executive council, shall appoint such additional committees as are deemed necessary.

Sec. 3—All committees, except a and f, in Section 1 above, shall submit all proposals to the executive council for review and/or recommendation to the board of control.

ARTICLE X — Public Secondary School Interscholastic Athletic Revenues

Sec. 1—MPSSAA shall deposit all revenues generated by the operation of public secondary school interscholastic athletic programs into a special revenue account at MSDE entitled “Public Secondary School Interscholastic Athletic Revenues.”

Sec. 2—MSDE officials shall serve as fiscal agents for this account and shall administer it according to State policies and procedures.

Sec. 3—MPSSAA shall submit disbursement requests to the MSDE athletics coordinator. Upon approval, the MSDE athletics coordinator shall warrant the release of funds and authorize the issuing of checks chargeable to the Public Interscholastic Secondary Schools Athletic Revenues account.

Sec. 4—Disbursements of funds shall be predicated on policies determined by MSDE and the participating LEAs.

Sec. 5—MPSSAA shall manage all funds in accordance with State policies and procedures.

Sec. 6—MPSSAA shall present to MSDE and to all participating LEAs an annual financial statement which will include its annual budget and an accounting for all revenues generated and disbursed for the operation of the public secondary schools interscholastic athletic programs.

Sec. 7—Upon request from the MPSSAA, the MSDE fiscal officer may deposit reserves from the Public Secondary School Interscholastic Athletic Revenues account into the Local Government Investment Pool.

Sec. 8—The MPSSAA shall maintain comprehensive liability insurance coverage of not less than \$100,000 for each occurrence.

ARTICLE XI – Amendments

Amendments to the constitution may be made as follows:

Sec. 1—The proposed written amendment(s) may be submitted by a member school, county association, district association, state board of control, county board of education, state board of education, county superintendent, and state superintendent of schools to the executive director at least forty-five (45) days before the first annual meeting.

- a. Unless an emergency has been declared by the president, constitutional amendments can only be proposed and voted upon during an even-numbered school year with 1989-90 being considered as an even numbered school year.

Sec. 2—Upon receipt of such amendment(s), they shall be referred to the constitution committee for appropriate action and recommendation.

Sec. 3—Notice of the proposed amendment(s) shall be sent to each member school, members of the executive council, board of control, local and state board members, and county and state superintendents of schools at least fifteen (15) days before the first annual meeting.

Sec. 4—Ratification of the proposed amendment(s) shall require a 2/3's majority vote of the delegates of the board of control present at the first annual meeting.

Sec. 5—Amendments approved by the board of control shall be forwarded to the state superintendent and local superintendents of schools.

ARTICLE XII – Resolution of Problems

Sec. 1—Problems involving member schools shall be referred to the local superintendent of schools for approval and appropriate action within his/her jurisdiction. Disputes or protests involving two member school systems shall be referred to superintendents of the schools involved for settlement. Disputes not resolved within or between local school jurisdictions shall be referred to the state board of control appeals committee for further action.

Sec. 2—A superintendent shall consider a protest official when he/she has received a written protest from a principal of a member school in his/her jurisdiction, or from a superintendent in another system by June 30 of that school year.

**MARYLAND PUBLIC SECONDARY SCHOOLS
ATHLETIC ASSOCIATION
– Past Presidents –**

1947-48William Brish	1972-73Robert Melville
1949-50William Brish	1973-74.....Albert Cesky
1950-51.....George Carrington	1974-76.....Earl Hersh
1951-52.....George Carrington	1976-78Robert M. Foster
1952-53Arthur Ramey	1978-80Mildred H. Murray
1953-54Ellery Ward	1980-82Robert E. Pence
1954-55.....Crescent J. Bride	1982-84.....Jim Heins
1955-56Stephan A. Lerda	1984-86.....Roy Comer
1956-57Edward Semler	1986-88Clarence Johnson
1957-58.....Charles Hudson	1988-90W. Cecil Short
1958-59Warren R. Evans	1990-92Chuck Brown
1959-60Robert E. Pence	1992-94.....Patricia Barry
1960-61Charles R. Berry	1994-96Ronald J. Belinko
1961-62Vincent C. Holochwost	1996-98Donald E. Cooke
1962-63William J. Callaghan	1998-00Mary Etta Reedy
1963-64G. Wayne Burgemeister	2000-02Marlene Kelly
1964-65William E. Dykes, Jr.	2002-04Robert P. Wade
1965-66Jack Willard	2004-06.....Jay Berno
1966-67Edward Finzel	2006-08David Byrd
1967-68Harold S. Martin	2008-10Andrew Roper
1968-69.....Crescent J. Bride	2010-12William Beattie
1969-70Warren Squires	2012-14Earl Hawkins
1970-71Marvin C. Joy	2014-16Kimberly N. Dolch
1971-72John E. Molesworth	2016-18Kevin Hook

– Former Executive Directors –

1946-51Thomas C. Ferguson
1951-70Herbert R. Steiner
1970-71Paul Rusko
1971-81John E. Molesworth
1981-2015.....Edward F. Sparks

MARYLAND PUBLIC SECONDARY SCHOOLS ATHLETIC ASSOCIATION

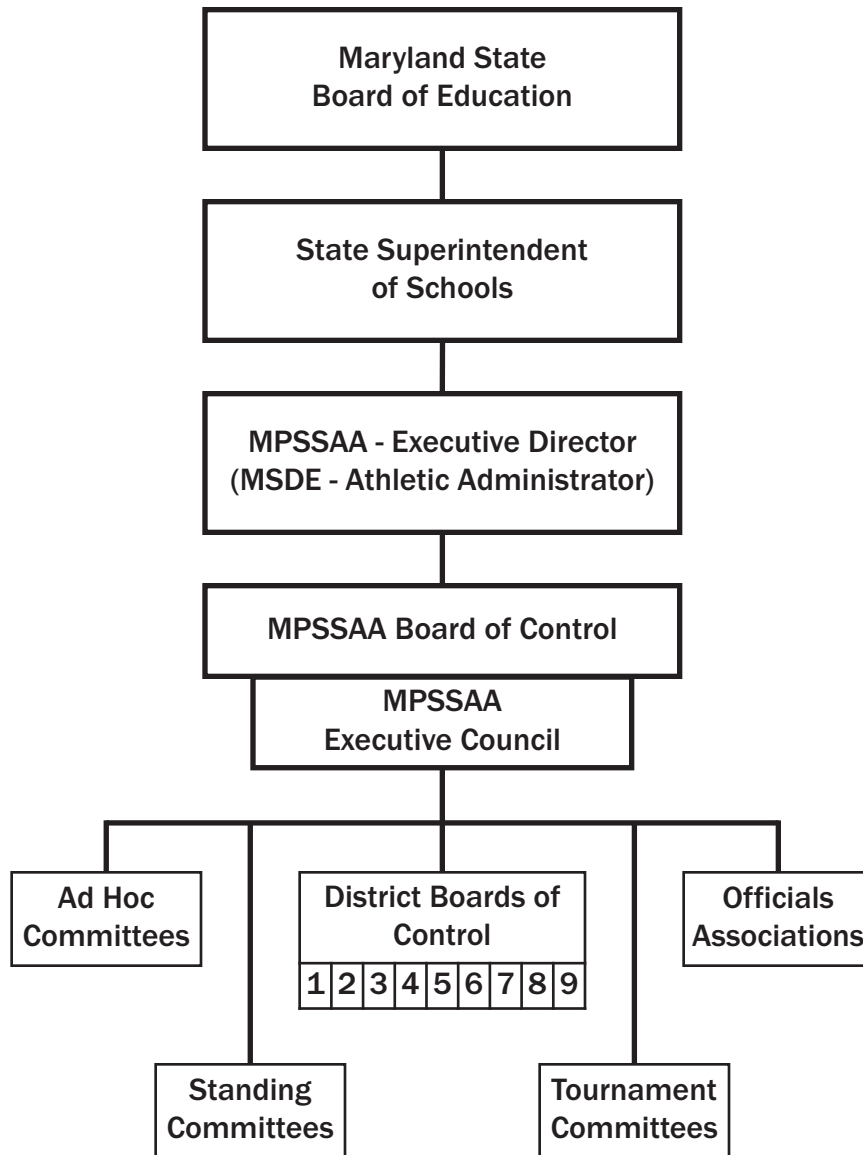

Organizational Structure

MPSSAA BOARD OF CONTROL

DISTRICT REPRESENTATIVES 2019-2020

DISTRICT 1

Allegany County

1. Tracey Leonard—Asst. Supervisor, Allegany Co.
2. Amber Waltz—Athletic Director, Fort Hill HS

Carroll County

1. Michael Duffy—Supervisor, Carroll Co.
2. John Baugher—Principal, Westminster HS

Frederick County

1. Kevin Kendro—Supervisor, Frederick Co.
2. Mike Chavez—Ath. Dir., Gov. Thomas Johnson HS

Garrett County

1. Paul Edwards—Dir. of Sec. Education, Garrett Co.
2. James H. Maddy—Principal, Northern-Garrett HS

Washington County

1. Eric Michael—Supervisor, Washington Co.
2. James Aleshire—Principal, North Hagerstown HS

DISTRICT 2

Montgomery County

1. Dr. Jeffrey Sullivan—Director of Athletics, Montgomery Co.
2. E. Kathy Green—Athletics Specialist, Montgomery Co.
3. Heather Podosek—Athletic Dir., Paint Branch HS
4. Reggie Spears—Athletic Director, Watkins Mill HS
5. Jared Fribush—Athletic Dir., James H. Blake HS

DISTRICT 3

Prince George's County

1. Earl Hawkins—Coordinating Supervisor, Prince George's Co.
2. O'Shay Watson—Supervisor, Prince George's Co.
3. Nathaniel Laney—Principal, Potomac HS
4. Thomas Green—Athletic Direc., El. Roosevelt HS

DISTRICT 4

Calvert County

1. Kevin Hook, J.D. —Supervisor, Calvert County
2. Kim Roof — Calvert Co. Public Schools

Charles County

1. Steve Lee—Coordinator, Charles Co.
2. Dominic Zaccarelli—Athletic Dir., Westlake HS

St. Mary's County

1. Michael Watson—Supervisor, St. Mary's Co.
2. Jake Heibel—Principal, Great Mills HS

DISTRICT 5

Anne Arundel County

1. Clayton Culp—Athletics Coord., Anne Arundel Co.
2. Brian Layman—Athletic Specialist, Anne Arundel Co.
3. Kyle Hines—Athletic Director, Glen Burnie HS

Howard County

1. John Davis—Athletics Coord., Howard Co.
2. Jeannie Prevosto—AAM, Centennial HS
3. Brandon Lauer—AAM, River Hill HS

DISTRICT 6

Baltimore County

1. Michael Sye—Athletics Coord., Baltimore Co.
2. Lynette M. Mitzel—Supervisor, Baltimore Co.
3. Robert Hruz—Athletic Director, Perry Hall HS
4. Jeff Markle—Athletic Director, Parkville HS

DISTRICT 7

Cecil County

1. Matt Roberts—Supervisor, Cecil Co.
2. George Rash—Athletic Director, Perryville HS

Harford County

1. Debbie Basler—Supervisor, Harford Co.
2. Heather Crawford—Ath. Dir., Havre de Grace HS

DISTRICT 8

Caroline County

1. Dr. Derek Simmons—Supervisor, Caroline Co.
2. Brett Ireland—Ath. Dir., Col. Richardson HS

Dorchester County

1. Sam Slacum—Supervisor, Dorchester Co.
2. Kareem Falcon Otey—Ath. Dir., Cambridge-SD HS

Kent County

1. Kevin Taylor—Supervisor, Kent County
2. Dale Brown—Principal, Kent County HS

Queen Anne's County

1. Sidney Pinder—Supervisor, Queen Anne's Co.
2. John Schrecongost—Principal, Kent Island HS

Somerset County

1. Keith O'Neal—Supervisor, Somerset Co.
2. Greg Bozman—Athletic Director, Crisfield HS

Talbot County

1. William Keswick—Supervisor, Talbot Co.
2. Brian Femi—Athletic Director, St. Michaels HS

Wicomico County

1. Bryan Ashby—Supervisor, Wicomico Co.
2. Stosh Schtierman—Athletic Dir., Wicomico HS

Worcester County

1. Tyrone Mills—Supervisor, Worcester Co.
2. David Byrd—Athletic Director, Pocomoke HS

DISTRICT 9

Baltimore City

1. Tiffany Byrd—Coordinator, Baltimore City
2. Todd Henning—Athletic Director, ACCE
3. Jason Williams—Athletic Dir., Southwestern HS

MPSSAA STANDING COMMITTEES

EXECUTIVE COUNCIL

Dana Johnson – **President, MPSSAA**
 Michael Duffy – **President-Elect**
 Kevin Hook – **Past President**

DISTRICT 1

Kevin KendroFrederick County

DISTRICT 2

Dr. Jeffrey SullivanMontgomery County

DISTRICT 3

Earl HawkinsPrince George’s County

DISTRICT 4

Steve LeeCharles County

DISTRICT 5

John DavisHoward County

DISTRICT 6

Michael SyeBaltimore County

DISTRICT 7

Debbie BaslerHarford County

DISTRICT 8

Bryan AshbyWicomico County

DISTRICT 9

Tiffany ByrdBaltimore City

PRINCIPALS’ REPRESENTATIVE

Patrick Saunderson.....Howard County

DISTRICT ASSOCIATION OFFICERS PRESIDENT

District 1

Dan CunninghamNorth Hagerstown HS

District 2

Dr. Jeffrey SullivanMontgomery Co.

District 3

Thomas GreenEleanor Roosevelt HS

District 4

Steve LeeCharles Co.

District 5

Ken MillerNortheast-AA HS

District 6

Michael SyeBaltimore Co.

District 7

George RashPerryville HS

District 8

Dan Harding.....Kent Island HS

District 9

Tiffany ByrdBaltimore City

DISTRICT ASSOCIATION OFFICERS SECRETARY

District 1

Ryan MyersSmithsburg HS

District 2

E. Kathy GreenMontgomery Co.

District 3

Cecille Greenfield.....Oxon Hill HS

District 4

Michael Watson.....St. Mary’s Co.

District 5

John DavisHoward Co.

District 6

Michael SyeBaltimore Co.

District 7

Dave Cesky.....Fallston HS

District 8

Doug BloodsworthSomerset Co.

District 9

Yolanda SmallWestern-B HS

DISTRICT ASSOCIATION OFFICERS TREASURER & FINANCE COMMITTEE

District 1

Mike ChavezGov. Thomas Johnson HS

District 2

Dr. Jeffrey SullivanMontgomery Co.

District 3

Earl HawkinsPrince George’s Co.

District 4

Kevin HookCalvert Co.

District 5

Clayton CulpAnne Arundel Co.

District 6

Lynette Mitzel.....Baltimore Co.

District 7

Gary Brown.....North East-C HS

District 8

Doug BloodsworthSomerset Co.

District 9

Tonisha MontgomeryBaltimore City

MPSSAA STANDING COMMITTEES

APPEALS COMMITTEE

- DISTRICT 1**
Eric MichaelWashington Co.
- DISTRICT 2**
Dr. Jeffrey SullivanMontgomery Co.
- DISTRICT 3**
Earl HawkinsPrince George's Co.
- DISTRICT 4**
Kevin HookCalvert Co.
- DISTRICT 5**
Clayton CulpAnne Arundel Co.
- DISTRICT 6**
Lynette MitzelBaltimore Co.
- DISTRICT 7**
Matt Roberts.....Cecil Co.
- DISTRICT 8**
Bryan AshbyWicomico Co.
- DISTRICT 9**
Tina QueenReginald Lewis HS
- PRINCIPALS' REPRESENTATIVE**
Afie Mirshah-NayarLargo HS

CLASSIFICATION COMMITTEE

- DISTRICT 1**
Eric MichaelWashington Co.
- DISTRICT 2**
Dr. Jeffrey SullivanMontgomery Co.
- DISTRICT 3**
O'Shay WatsonPrince George's Co.
- DISTRICT 4**
Steve LeeCharles Co.
- DISTRICT 5**
John DavisHoward Co.
- DISTRICT 6**
Michael SyeBaltimore Co.
- DISTRICT 7**
Debbie BaslerHarford Co.
- DISTRICT 8**
Stosh SchtiermanWicomico HS
- DISTRICT 9**
Tiffany ByrdBaltimore City
- PRINCIPALS' REPRESENTATIVE**
Joseph CollinsHarford Technical HS

CONSTITUTION COMMITTEE

- DISTRICT 1**
Kevin Kendro.....Frederick Co.
- DISTRICT 2**
E. Kathy GreenMontgomery Co.
- DISTRICT 3**
O'Shay WatsonPrince George's Co.
- DISTRICT 4**
Steve LeeCharles Co.
- DISTRICT 5**
John DavisHoward Co.
- DISTRICT 6**
Michael SyeBaltimore Co.
- DISTRICT 7**
Matt Roberts.....Cecil Co.
- DISTRICT 8**
Stosh SchtiermanWicomico HS
- DISTRICT 9**
Tiffany ByrdBaltimore City

EQUITY COMMITTEE

- DISTRICT 1**
Eric MichaelWashington Co.
- DISTRICT 2**
Anne Rossiter.....Northwest HS
- DISTRICT 3**
O'Shay WatsonPrince George's Co.
- DISTRICT 4**
Steve LeeCharles Co.
- DISTRICT 5**
Clayton CulpAnne Arundel Co.
- DISTRICT 6**
John DavisHoward Co.
- DISTRICT 6**
Michael SyeBaltimore Co.
- DISTRICT 7**
Debbie BaslerHarford Co.
- DISTRICT 8**
Mary FisherNorth Caroline HS
- DISTRICT 9**
Yolanda SmallWestern-B HS

MPSSAA STANDING COMMITTEES

NOMINATING COMMITTEE

- DISTRICT 1**
Michael Duffy.....Carroll Co.
- DISTRICT 2**
Jeffrey RabbermanQuince Orchard HS
- DISTRICT 3**
Earl HawkinsPrince George's Co.
- DISTRICT 4**
Michael WatsonSt. Mary's Co.
- DISTRICT 5**
John DavisHoward Co.
- DISTRICT 6**
Lynette MitzelBaltimore Co.
- DISTRICT 7**
Tim LindecampAberdeen HS
- DISTRICT 8**
Dan HardingKent Island HS
- DISTRICT 9**
Tiffany ByrdBaltimore City

OFFICIALS COMMITTEE

- DISTRICT 1**
Eric MichaelWashington Co.
- DISTRICT 2**
Marco FuggittiNorthwood HS
- DISTRICT 3**
O'Shay WatsonPrince George's Co.
- DISTRICT 4**
Michael WatsonSt. Mary's Co.
- DISTRICT 5**
John DavisHoward Co.
- DISTRICT 6**
Lynette MitzelBaltimore Co.
- DISTRICT 7**
George RashPerryville HS
- DISTRICT 8**
Rick RomanWicomico Co.
- DISTRICT 9**
Tonisha MontgomeryBaltimore City

SCHOLAR-ATHLETE COMMITTEE

- DISTRICT 1**
Dave HobelMountain Ridge HS
- DISTRICT 2**
E. Kathy GreenMontgomery Co.
- DISTRICT 3**
Earl HawkinsPrince George's Co.
- DISTRICT 4**
VaShawne GrossHuntingtown HS
- DISTRICT 5**
John DavisHoward Co.
- DISTRICT 6**
Lynette MitzelBaltimore Co.
- DISTRICT 7**
Bruce KlineBohemia Manor HS
- DISTRICT 8**
Dan HardingKent Island HS
- DISTRICT 9**
Jarrett IngramNew Era Academy

STUDENT LEADERSHIP COMMITTEE

Director: Michael Duffy, Carroll Co.

- DISTRICT 1**
William GrossGov. Thomas Johnson HS
- DISTRICT 2**
Rita BouleMontgomery Blair HS
- DISTRICT 3**
Terri DendyNorthwestern-PG HS
- DISTRICT 4**
Michael WatsonSt. Mary's Co.
- DISTRICT 5**
Josh SullivanReservoir HS
- DISTRICT 6**
Kyle HinesGlen Burnie HS
- DISTRICT 7**
David DeutschEastern Technical HS
- DISTRICT 8**
Jim LeitgebNorth East-C HS
- DISTRICT 9**
Kurisha HoffmanEaston HS
- DISTRICT 9**
Phil Thompson ..Balto. Polytechnic Institute

**MARYLAND STATE BOARD OF EDUCATION
Subtitle 06 SUPPORTING PROGRAMS**

Chapter 03 Interscholastic Athletics in the State

Authority: Education Article, §§2-205 and 2-303(k),
Annotated Code of Maryland

.01 Authorization

- A.** The following regulations have been established by the State Superintendent of Schools to govern the athletic program for all high school students in Maryland public secondary schools which are members of the Maryland Public Secondary Schools Athletic Association (MPSSAA).
- B.** Local school systems may adopt rules governing their athletic programs that are more restrictive than those of the MPSSAA. Less restrictive rules may not be adopted.

.02 Eligibility

Student eligibility for participation in interscholastic athletics at the high school level shall be based on the following criteria:

- A.** Students shall be officially registered and attending the member MPSSAA school they are authorized to attend under regulations of the local school system. They may represent only the school in which they are registered and at which it is anticipated they will complete their graduation requirements.
- B.** Each local school system shall establish standards of participation which assure that students involved in interscholastic athletics are making satisfactory progress toward graduation.
- C.** Students who are 19 years old or older as of August 31 are ineligible to participate in interscholastic athletics.
- D.** Students in grades 9, 10, 11, and 12 may participate in interscholastic athletic contests for a maximum of four seasons in any one sport.
- E.** Middle, intermediate, or junior high school students are not eligible to compete or practice with high school teams. However, ninth grade public school students who reside in the attendance area of a high school organized grades 10–12 may participate in the interscholastic athletic program of that high school.
- F.** Students shall maintain amateur status as defined by Regulation .10 of this chapter.
- G.** Students, while participating on a school team, are permitted to participate on sports teams outside of school during the high school sport's season. This participation shall meet the following criteria:
 - (1)** The outside participation may not conflict with the practice or contests schedule of the school including district, regional, and State championship play unless prior written approval has been obtained from the school principal and coach;
 - (2)** Students who elect to participate on an outside team and do not participate and practice with the school team throughout the designated sport's season are ineligible to represent the school in all contests that determine a county, district, regional, or State championship during that sport season.
- H.** Students shall present to their high school principal a certificate of permission to participate signed by their parent(s) or guardian(s).
- I.** Students shall be examined and certified to the high school principal as being physically fit to participate in any try-out, practice, or contest of a school team. The examination shall be performed by a licensed physician, certified physician assistant under the supervision of a licensed physician, or certified nurse practitioner.

- J. Students legally transferred to another school may participate. "Legally transferred" means a change of residence or a transfer from one school to another by action approved by the local superintendent of schools.
- K. Graduates.
 - (1) Graduates of high schools are not eligible to practice with or participate on interscholastic sports teams. However, they may participate in the remaining athletic contests of that semester.
 - (2) Students are considered graduates when they have completed the work required for graduation and are declared graduates by the local board of education.

.03 Sports Season

Member MPSSAA schools shall conduct all interscholastic athletic contests and practice sessions in accordance with the following:

- A. The sports seasons shall be defined as follows:
 - (1) "Fall" means the 6th Wednesday following the first Sunday of July, until the final date of the local, conference, district, regional, or State tournament.
 - (2) "Winter" means November 15th until the final date of the local, conference, district, regional, or State tournament.
 - (3) "Spring" means March 1st until the final date of the local, conference, district, regional, or State tournament.
 - (4) When November 15th or March 1st falls on Sunday, practice will start the preceding Saturday.
 - (5) Required Practice. A member MPSSAA school may not participate in a regularly scheduled game until at least 20 calendar days have elapsed after and including the first day of practice. Golf is the only exception to this regulation.
- B. Maximum Number of Contests Permitted During a Sports Season.
 - (1) All school athletic schedules shall be established before the first MPSSAA allowable playdate of each sport's season according to the following instructions:
 - (a) Badminton
 - (i) 15 regular season games;
 - (ii) No more than two matches per week; and
 - (iii) Three matches in one week may be scheduled twice during the season.
 - (b) Baseball
 - (i) 18 regular season games or 20 with designated optional tournament;
 - (ii) No more than three games per week;
 - (iii) A team may elect to play in one designated optional two or three-game tournament;
 - (iv) If a team elects to play in a designated optional three-game tournament, only 17 regular season games may be scheduled; and
 - (v) If a team elects to play in the designated optional two or three-game tournament, a fourth game may be played during that week.
 - (c) Basketball
 - (i) 20 regular season games or 22 with designated optional tournament;

- (ii) No more than two games per week;
 - (iii) Three games in one week may be scheduled twice during the season;
 - (iv) A team may elect to play in one designated optional two or three-game tournament; and
 - (v) If a team elects to play in a designated optional three-game tournament, only 19 regular season games may be scheduled.
- (d) Cross Country
- (i) 10 regular season meets;
 - (ii) No more than two meets per week; and
 - (iii) Three meets in one week may be scheduled once during the season.
- (e) Field Hockey
- (i) 12 regular season games or 14 with designated tournament;
 - (ii) No more than two games per week;
 - (iii) Three games in one week may be scheduled twice during the season;
 - (iv) A team may elect to play in one designated optional two or three-game tournament; and
 - (v) If a team elects to play in a designated optional three-game tournament, only 11 regular season games may be scheduled.
- (f) Football
- (i) 10 regular season games; and
 - (ii) No more than one game per week.
- (g) Golf
- (i) 12 regular season matches; and
 - (ii) No more than three matches per week.
- (h) Gymnastics
- (i) 8 regular season meets;
 - (ii) No more than two meets per week; and
 - (iii) Meets may not be held on consecutive days.
- (i) Indoor Track
- (i) 10 regular season meets;
 - (ii) No more than two meets per week; and
 - (iii) Three meets in one week may be scheduled once during the season.
- (j) Lacrosse
- (i) 12 regular season games or 14 with designated optional tournament;
 - (ii) No more than two games per week;
 - (iii) Three games in one week may be scheduled twice during the season; and

- (iv) A team may elect to play in one designated optional two-game tournament.
- (k) Outdoor Track
 - (i) 10 regular season meets;
 - (ii) No more than two meets per week; and
 - (iii) Three meets in one week may be scheduled once during the season.
- (l) Soccer
 - (i) 12 regular season games or 14 with designated optional tournament;
 - (ii) No more than two games per week;
 - (iii) Three games in one week may be scheduled twice during the season;
 - (iv) A team may elect to play in one designated optional two or three-game tournament; and
 - (v) If a team elects to play in a designated optional three-game tournament, only 11 regular season games may be scheduled.
- (m) Softball
 - (i) 18 regular season games or 20 with designated optional tournament;
 - (ii) No more than three games per week;
 - (iii) A team may elect to play in one designated optional two or three-game tournament;
 - (iv) If a team elects to play in a designated optional three-game tournament, only 17 regular season games may be scheduled; and
 - (iv) If a team elects to play in the designated optional two or three-game tournament, a fourth game may be played during that week.
- (n) Swimming
 - (i) 12 regular season meets;
 - (ii) No more than two meets per week; and
 - (iii) Three meets in one week may be scheduled once during the season.
- (o) Tennis
 - (i) 18 regular season matches; and
 - (ii) No more than three matches per week.
- (p) Volleyball
 - (i) 15 regular season matches or 14 with designated optional tournament;
 - (ii) No more than two matches per week;
 - (iii) Three matches in one week may be scheduled twice during the season;
 - (iv) A team may elect to play tri-matches provided the total number of opponents does not exceed 15 during the season; and
 - (v) Teams may play 14 matches plus one designated optional multi-team tournament.

- (q) Wrestling
 - (i) 14 regular season contests including dual meets and a maximum of three tournaments and three tri-meets;
 - (ii) No more than two contests per week including a maximum of one tournament;
 - (iii) Multi-team events may be used to make up postponed contests between teams originally scheduled;
 - (iv) A city/county/conference tournament required to qualify for the state tournament will not be counted as one of the three allowed tournaments; and
 - (v) Wrestling tournaments and meets are defined by Regulation .04D(3) and (4).
- (2) Conference/League Championships. One additional contest beyond the maximum allowable number may be played to determine a conference/league championship. The results of that contest may not count towards MPSSAA standings.
- (3) Postponed Games. Postponed contests may be rescheduled during the season, provided the number of games does not exceed the maximum number permitted in a week plus one additional contest.

.04 Operational Guidelines

The regulations given below are established for all MPSSAA interscholastic sports:

- (A) Equal Opportunity for Participation.
 - (1) Students may not be excluded on the basis of sex from overall equal opportunity to participate in athletic programs. If a school sponsors a team in a particular sport for members of one sex but sponsors no such team for members of the opposite sex, and before July 1, 1975, overall opportunities for members of the excluded sex have been limited, the excluded sex shall be allowed to try out for the team.
 - (2) Athletics Equity for Students with Disabilities.
 - (a) Students who meet the eligibility requirements of Regulation .02 of this chapter may not be excluded on the basis of disability from the opportunity to try out for and if selected, participate in mainstream interscholastic athletic programs.
 - (b) Member MPSSAA schools shall provide reasonable accommodations necessary to provide students with disabilities with equal opportunities to participate to the fullest extent possible in mainstream athletic programs.
 - (c) Students with disabilities who meet the eligibility requirements of Regulation .02 of this chapter may be excluded from mainstream athletic programs if inclusion:
 - (i) Presents an objective safety risk to the student or others based on an individualized assessment of the student; or
 - (ii) Fundamentally alters the nature of the school's mainstream athletic program.
- (B) MPSSAA Coaching Eligibility.
 - (1) Member MPSSAA schools shall employ as coaches:
 - (a) Teachers or certificated professional educator employed by the local Board of Education.
 - (b) Persons certifiable as professional educators by the State Department of Education according to 13A.12.01.
 - (c) Credentialed coaches who meet the following requirements:
 - (i) Are eligible to hold a Maryland certificate under COMAR 13A.12.01.03D;

- (ii) Possess a MPSSAA/MSDE Coaching Certification;
 - (iii) Have completed two years of successful coaching as an emergency coach; and
 - (iv) Have spent the previous one year as a successful emergency coach at the school of hire in the position of hire.
- (2) If no acceptable and qualified coaches are available from the teachers or certifiable professional educators employed by the local board of education, a temporary emergency coach may be employed if the following procedures are followed:
- (a) The person shall be officially appointed by the local superintendent of schools on a one-season basis for a specific coaching assignment;
 - (b) The coaching salary of the appointed coach shall be paid exclusively by the local school system;
 - (c) After July 1, 2010, an emergency coach is required to possess an MPSSAA/MSDE coach certification prior to the start of his or her fourth year as an emergency coach;
 - (d) Teams having more than one coach, emergency coaches may not comprise more than 50 percent of that sport staff;
 - (e) The emergency coach shall be at least 21 years old and possess a high school diploma.
- (3) All coaches shall have completed or be enrolled in a one-credit course in the prevention and care of athletic injuries.
- (4) Member MPSSAA schools may permit volunteer athletic coaches to assist their coaching staff. The volunteer coaches may not serve as head coaches at any level and shall work only under the direction of the head coach. The volunteer coach may be used if the following procedures are followed:
- (a) The volunteer coach is at least 21 years old and possesses a high school diploma or equivalent;
 - (b) The volunteer coach shall have completed or be enrolled in a one-credit course in the prevention and care of athletic injuries;
 - (c) The volunteer coach shall be formally appointed on a 1-season basis for a specific coaching assignment.

C. Limits of Participation.

- (1) Each local school system and state tournament committee shall establish guidelines that ensure a minimum loss of instructional time for coaches and students involved in interscholastic athletic contests.
- (2) Students who participate on both varsity and junior varsity teams may not play in a number of contests that exceed the maximum number allowed for that sport in a week or season. Students may not compete on both a varsity and junior varsity level against the same school on the same day.
- (3) School athletic teams may not participate in any contests representing their school before or after the defined sports season.
- (4) Member MPSSAA schools may not play or practice on Sundays.
- (5) Individual students may participate in two all-star games per sport, upon the completion of their eligibility in the sport in which this participation occurs.
- (6) Member MPSSAA schools shall practice with or play against only high school teams as defined in §H of this regulation.

- (7) Individual students or teams representing a member MPSSAA school shall participate only in games, meets, or tournaments which are conducted by appropriate educational institutions.
 - (8) Member MPSSAA schools may not enter competition preliminary to a college or professional game.
 - (9) A varsity or junior varsity team member of the previous season may not participate in interscholastic competition and in intramurals or school sponsored athletic programs in the same sport outside the sport season.
- D. Policies Pertaining to Wrestling.**
- (1) Students shall have their minimum weight class in which they can wrestle certified by a qualified physician before the students' first match.
 - (2) Students may not wrestle below the minimum weight class established for them at the time of certification.
 - (3) A wrestling meet is a contest involving two or three schools.
 - (4) A wrestling tournament is a contest involving four or more schools.
- E. Out-of-Season Practice.**
- (1) Member MPSSAA schools and coaches of member schools shall confine school practices to the seasonal limitations as defined in Regulation .03 of this chapter.
 - (2) A coach may not coach a team representing the coach's school beyond the sports season as defined in Regulation .03 of this chapter.
- F. Sports Officials.** Schools involved in interscholastic contests shall use only those officials certified by MPSSAA. Only qualified officials shall be used in all sports when MPSSAA certified officials are not available.
- G. Summer Camps.**
- (1) Students may attend a summer sports camp of their choice.
 - (2) Member MPSSAA schools, member school coaches, school-related organizations, or individuals may not sponsor or conduct a camp in which students who are returning players are involved or participate. A camp composed of several coaches with their respective teams is a violation of this regulation.
 - (3) Coaches of member MPSSAA schools, while affiliated with a camp, may not conduct any form of team or group practice involving their school. Such a practice is considered a violation of the out-of-season practice rule defined in Regulation .03 of this chapter.
 - (4) A member MPSSAA school may not provide school uniforms or equipment for students who attend a camp outside of the defined sports season in Regulation .03 of this chapter.
- H. Competitors.**
- (1) Member MPSSAA schools shall only practice with or play against high school teams that:
 - (a) Ensure fair competition, athlete safety, and appropriate supervision by a responsible entity;
 - (b) Maintain athletics as an integral part of the total educational program;
 - (c) Promote academic progress;
 - (d) Develop leadership; and
 - (e) Deter exploitation of students.

- (2) High school teams that meet these purposes include high school teams that:
 - (a) Are members of a state interscholastic athletic association recognized by the National Federation of High Schools (NFHS);
 - (b) Have been approved to play members of a state interscholastic athletic association recognized by the NFHS;
 - (c) Are members of an athletic conference that:
 - (i) Formally adopts the standards of competition as established by the Maryland State Superintendent of Schools as part of its constitution and bylaws; and
 - (ii) Has enforcement authority; or
 - (d) Represent a school that verifies compliance with standards of competition as established by the Maryland State Superintendent of Schools.
- (3) To verify compliance under §H(2)(d) of this regulation, the administrative head of the school who is responsible for the day-to-day administration of the school shall:
 - (a) Sign the verification provided by the Maryland State Department of Education; and
 - (b) Submit the verification for approval to the State Superintendent of Schools annually before the first practice or athletic competition against a member MPSSAA school team.

.05 Violations, Penalties, and Appeals

- A. Failure to comply with these regulations shall constitute a violation which will result in the following penalties against the member MPSSAA school and either the student or the coach, or both. Depending upon the severity of the violation, more than one penalty may be imposed against the member MPSSAA school, student, or coach, or all of the above. Penalties shall be imposed in the order listed below:
 - (1) Against a member MPSSAA school:
 - (a) First—Declare forfeit of all games in which the violation occurred.
 - (b) Second—Declare the member MPSSAA school ineligible for championship honors for the current school year in the sport in which the violation occurred.
 - (c) Third—Declare the member MPSSAA school on probation for one school year which shall render the school ineligible to compete in any approved State meet or tournament for that year.
 - (d) Fourth—Impose additional penalties as may seem justified in the particular case considered.
 - (2) Against a student:
 - (a) First—Declare the student to be ineligible for the next 60 school days following the date the student was found to be in violation. These 60 school days will carry over into the next school year if the violation occurs during the second semester.
 - (b) Second—Declare the student to be ineligible to compete in the sport in which the violation occurred during the subsequent season.
 - (c) Third—Impose additional penalties as may seem justified in the particular case considered.
 - (3) Against a coach:
 - (a) First—Censure.
 - (b) Second—Declare the coach ineligible to coach a team for the current school year in the sport in which the violation occurred.

- (c) Third—Declare the coach ineligible to coach a team in any sport for the current year.
 - (d) Fourth—Impose additional penalties as may seem justified in the particular case considered.
- B. Procedure.**
- (1) First—Any member MPSSAA school, student, or coach shall notify the local supervisor of interscholastic athletics and the MPSSAA Executive Director of the alleged violation.
 - (2) Second—The superintendent or the superintendent’s designee of the local school system in which the school allegedly in violation is located shall convene a hearing within 5 school days.
 - (3) Third—If the superintendent or the superintendent’s designee of the local school system in which the school allegedly in violation is located concludes that a violation has occurred, a penalty shall be imposed in accordance with this regulation.
 - (4) Fourth—A report of the hearing and decision in the local school system shall be forwarded to the Executive Director of the MPSSAA.
 - (5) Fifth—The MPSSAA Executive Director, in consultation with the appropriate committees, or the Executive Council of the MPSSAA, shall review the report of the local hearing and decision in the local school system. The MPSSAA Executive Director shall either accept the penalty imposed or modify the penalty in accordance with this regulation.
- C. Penalties imposed by local school systems for violations of local school system rules adopted in accordance with Regulations .01B and .02 B shall be uniform with the penalties designated in Regulation .05A of this chapter.**
- D. Appeals.**
- (1) A member MPSSAA school, student, or coach may appeal the imposed penalty within 30 days and request a hearing before the Appeals Committee of MPSSAA.
 - (2) The Appeals Committee of the MPSSAA serves in a quasi-judicial capacity.
 - (3) The membership of the MPSSAA Appeals Committee shall include one representative from each district in the Association and a representative from the Association of Secondary School Principals. Five members will constitute a quorum.
 - (4) The MPSSAA Executive Director shall notify the Appeals Committee of the hearing and establish a date, time, and hearing site. The appealing school, student, or coach, or all of the above, shall be notified of the date, site, and time of the hearing.
 - (5) The MPSSAA Executive Director or the Executive Director’s designee shall present the case to the Appeals Committee on behalf of the MPSSAA.
 - (6) The principal of the involved school, the student, or coach, or all of the above, shall present grounds for appeal. If appropriate, the local school system’s supervisor of interscholastic athletics involved in the appeal may present the case.
 - (7) The MPSSAA Appeals Committee shall convene in closed session and vote to deny or uphold the appeal or modify the penalty. A majority vote is required to deny or uphold an appeal or modify the penalty.
 - (8) The MPSSAA Appeals Committee shall report its findings to the concerned parties.
 - (9) Any party aggrieved by the MPSSAA Appeals Committee decision may appeal the decision to the State Superintendent of Schools within 30 days after receipt of the Appeals Committee decision. The State Superintendent of Schools, upon examination of the facts, may, in his or her discretion, allow the appeal and appoint a special committee of three local superintendents of schools to hear the appeal. The committee of superintendents may deny or uphold the appeal or modify the penalty.

- (10) Unless otherwise ordered by the State Superintendent of Schools, the application for appeal to the State Superintendent of Schools may not stay the enforcement of the MPSSAA Appeals Committee decision, or excuse the person affected thereby from complying with its terms.
- (11) The decision of the committee of local superintendents of schools is final.
- (12) A member of the MPSSAA Appeals Committee or the committee of local superintendents of schools may not hear an appeal if that member has offered advice, made a recommendation, rendered a decision, or in any other way participated in the case being appealed.

.06 Classification

- A. For the purpose of parity in competition in meets and tournaments **administered by the MPSSAA, member schools shall be divided into classifications** based on enrollment. If, in this calculation, two or more schools with equal enrollments fall between two classifications, they shall be placed in the lower classification.
- B. The local superintendent of schools shall submit to the MPSSAA Executive Director a report on the actual school enrollment of students in Grades 9, 10, and 11 in each of the member MPSSAA schools as of September 30, in each even-numbered year. The MPSSAA Executive Director and Classification Committee shall present a recommendation for classification of member schools **for each MPSSAA-administered sport** to the MPSSAA Board of Control for adoption. Classification shall be determined every 2 years based on the September 30 enrollment of the previous year.
- C. When the MPSSAA Board of Control adopts classifications for member schools, the classifications shall remain in effect for the next 2 school years.
- D. A new member MPSSAA school that opens or a member school whose enrollment is significantly changed by growth or consolidation during the two-year period shall be placed in the proper classification by the Classification Committee. "Significantly changed" means a decrease or an increase in enrollment of more than 25 percent. This new placement shall affect only the involved school and may not affect the classification of other member schools.
- E. When a member MPSSAA school does not have all three grades included in the enrollment figures upon which the classification is based in the even-numbered year, but will have all three grades in the following odd-numbered year when classification becomes effective, the enrollment figure shall include the existing grades and average of the current class sizes applied to each projected grade.

.07 State Tournament Policies

- A. The MPSSAA games or tournament committees representing all of the districts shall administer and supervise tournaments in the various sports at the district, regional, and State level.
- B. All participating schools shall abide by the rules established by each MPSSAA tournament committee.
- C. Although certain aspects of a tournament may vary from year to year, the following basic policies shall be observed by all tournament committees:
 - (1) The tournament may not interfere with local board of education policy.
 - (2) A member MPSSAA school or local school system may decide whether or not to participate in the tournament.
 - (3) A member MPSSAA school shall compete in its classification when the tournament is so structured.
 - (4) Certified and approved officials' organizations shall be assigned games in a fair, equitable, and nondiscriminatory manner.
 - (5) All awards and recognition shall conform to Regulation .08.
 - (6) MPSSAA tournament committees shall make every effort to establish game sites to avoid extensive travel for participating teams.

- (7) All policy and procedure changes for State tournaments shall be subject to the approval of the MPSSAA Executive Council with the Association Tournament Committee serving in an advisory capacity. Emergency decisions on tournament policies and procedures may be made by the MPSSAA Executive Director.
 - (8) When a student is found ineligible during the progress of a tournament, the contest last played shall be forfeited, and the team which was defeated shall take its place.
 - (9) "All-star teams" or best "individual athlete" awards may not be selected from approved tournaments.
 - (10) Sports at the State tournament level shall be governed by approved game rules.
 - (11) If a team or any students participating in a State tournament contest leaves the field of competition before completion of a contest, or fails to continue play when eligible to do so, or is guilty of misconduct detrimental to the tournament, then the team, coach, or students may be suspended from further participation in the current tournament, and from the same tournament in the succeeding year, upon the determination of the tournament committee and the Executive Director.
 - (12) The rules of the MPSSAA do not provide authority to order games replayed. Protests arising from decisions and interpretations by officials during the game will not be considered. Officials' decisions and interpretations are final.
- D. Expansion of any sport to the State level shall be recommended by the State Board of Control of the MPSSAA and approved by the State Superintendent of Schools after consultation with local superintendents of schools.
 - E. Tournament rules and procedures established by the MPSSAA may be appealed on behalf of a student, coach, or school by a local superintendent of schools to the State Superintendent of Schools. The appeal shall be adjudicated by a committee of three local superintendents of schools appointed by the State Superintendent of Schools. The decision of the committee shall be final.

.08 Awards and Recognition

- A. Awards may be made as follows:
 - (1) A school, school related, or nonprofit group may purchase and present to a student for athletic achievement a school insignia, medal, pin, or similar article;
 - (2) Awards from outside the school may be given to individual athletes or school teams provided the awards are approved by the local superintendent, meet MPSSAA guidelines, and the presentation is made at a school-approved function.
- B. Recognition of student athletes and teams, other than through awards, shall be limited to appreciation banquets approved by the local superintendent.

.09 Sanction Rules

- A. Students or teams representing a member MPSSAA school shall participate only in contests conducted by educationally related organizations.
- B. Member MPSSAA schools may not compete in any contest in any other state if either school's participation violates the regulations or established policies of either state's high school interscholastic athletic authority.
- C. Sanctioning Guidelines
 - (1) Sanctioning for Interstate Competition
 - (a) Member MPSSAA schools may not compete in any of the following contests unless the contest has been sanctioned by each of the interested state authorities through the NFHS:
 - (i) Any interstate meet in which four or more schools participate;

- (ii) Any competition involving schools from three or more state athletic associations;
 - (iii) Any interstate two-school contest which is not sponsored by a NFHS state association or a state member school;
 - (iv) Any interstate two-school contest which involves travel outside the United States of America; or
 - (v) Any interstate two-school contest (regardless of distance to be traveled) which is sponsored by an individual or an organization other than a member MPSSAA high school.
- (b) A school or school system that wishes to serve as a host for an interstate contest shall file the appropriate sanction request form prior to the first play date and at least 15 days prior to the event for events within the first two weeks of the season.
 - (c) Schools participating in interstate contests shall use the National Federation contract form furnished by the MPSSAA Executive Director.
 - (d) In all interstate contests, each participating school shall follow the rules of the host state athletic authority.
- (2) Sanctioning for Intrastate Competition
- (a) Member MPSSAA schools may only compete against other member MPSSAA schools or schools approved through the Standards of Competition.
 - (b) Approval of the MPSSAA Executive Director is required for any intercounty contest involving more than three teams and sponsored by a non-member educational institution.
 - (c) The host school shall file the appropriate sanction request form with the MPSSAA Executive Director prior to the first play date and at least 15 days prior to the event for events within the first two weeks of the season.
 - (d) Member MPSSAA schools may host intercounty contests involving only other member MPSSAA schools or schools approved through the Standards of Competition without sanctioning approval.
- (3) MPSSAA Sanction Guidelines. The following criteria shall be met for sanction approval by the MPSSAA:
- (a) The competition may not determine a regional or national championship;
 - (b) The competition is not preliminary to a college or professional game;
 - (c) The competition is sponsored by an educational institution or similar nonprofit organization;
 - (d) Participation in the event is within the United States of America, does not involve loss of instructional time, and complies with the local school system policies and procedures for school-sponsored travel; and
 - (e) All awards shall comply with Regulation .08 of this chapter.

.10 Amateur Rules

- A. Students who have not used or are not using their athletic skill as players for financial gain, or who have not competed under assumed names as players, shall be considered amateurs. Employment as an instructor, counselor, or official may not be considered a violation.
- B. Students who have ceased to be amateurs in a particular sport may not represent their school in interscholastic athletics in that sport.

- C. Students who have lost amateur standing may apply for reinstatement to the MPSSAA Appeals Committee after the lapse of 60 days. The 60 days shall commence with a letter of determination from the local superintendent of schools.
- D. Students may not lose amateur standing by playing with or against professional players as long as they do not receive pay for their services.
- E. Students shall lose their amateur status in a particular sport if they sign a professional contract in that sport.

.11 Amendments

- A. Proposed written amendments to these regulations may be submitted only by a member MPSSAA school, local superintendent of schools, MPSSAA committee, or the MPSSAA Executive Director. Proposed amendments shall be received by the MPSSAA Executive Director at least 45 days before the annual meeting of the MPSSAA Board of Control.
- B. Upon receipt, proposed amendments shall be referred to the Constitution Committee for appropriate action and recommendation.
- C. Notice of the proposed amendments shall be sent to each member MPSSAA school, local superintendent of schools, and the State Superintendent of Schools at least 15 days before the annual legislative meeting of the MPSSAA.
- D. Ratification of the proposed amendments shall require a majority vote of the delegates present at the annual legislative meeting of the MPSSAA.
- E. Amendments approved by the MPSSAA shall be forwarded to the State Superintendent of Schools who will receive recommendations from local superintendents of schools before the State Superintendent of Schools submits recommendations to the State Board of Education.
- F. The amendments approved by the State Board of Education shall be in effect according to the date established by the Board.

RULES AND INTERPRETATIONS DEFINITIONS

Athletic Schedule	A team's declaration of the official number of contests, sequence, opponents, and tournaments.
Designated Optional Tournaments	In order for a tournament to be considered a Designated Optional Tournament, it must meet the following standards: <ul style="list-style-type: none">(a) Participating may not result in the loss of instructional time.(b) Results shall not count towards MPSSAA standings.(c) If a team elects to participate, the team must declare their designated optional tournament prior to the start of the season.(d) The designated optional tournament must conform to the definition of a tournament as stated below.
Double-header	When a team plays two contests or contest with the same team or different teams on the same day.
Intrinsic value	Medals, pins, certificates, plaques, trophies, scholarships, appreciation (clothing, shoes, contracts are prohibited).
Licensed physician	Medical doctor.
Media	Any channel of communication. These forms include electronic (radio, television, webcasting, video streaming, photography) and print (newspaper, magazine, newsletters, internet).
Multi-team	Three or more teams.
Participation	Physical entry into a bonafide school-sanctioned athletic contest.
Practice	Any individual, group, or team gathering that has assembled for the purpose of instruction and/or play.
Returning players	A player who has represented his/her school in that sport.
School-related group	Any organization whose aim is to promote school programs and is under the supervision of the school.
Scrimmage	A practice or modified game involving two or more schools in which no score is reported, no admission is charged, no public report is made, and is purely for instructional purposes.
Sport staff	Each local school system shall determine the staff coaching titles (head, assistant, junior varsity head) in each sport, and the level of team competition in each sport (varsity, junior varsity, freshman).
Statue of Limitations	A time frame of one calendar year from the day of the state championship to investigate state athletic violations.
Tournament	Three or more teams or individuals competing in an elimination, round-robin or mixer (predetermined opponents) structure where a champion is determined.
Week	Monday, 12:00 a.m. through Saturday, 11:59 p.m.

RULES AND INTERPRETATIONS

OUTSIDE PARTICIPATION

.02G(1) “The outside participation shall not conflict with the practice or contests schedule of the school including district, regional, and State championship play unless prior approval has been obtained from the school principal and coach;”

Interpretation: Any factor of a non-school athletic activity that causes a student to miss any portion of a school practice or contest constitutes a conflict.

This would include but is not limited to:

1. Practice
2. Competition
3. Tryouts/qualifying
4. Travel to and from
5. Registration
6. Awards ceremony
7. Etc.

Note: It is expected that high school teams conduct practice for all members or engage in competition every day school is in session during the sports season.

MAXIMUM NUMBER OF CONTESTS PERMITTED DURING A SPORTS SEASON

.03B

Interpretation: The seasonal limitations for each sport refer to one varsity team as well as to any under-squad teams. A school may field only one team that can be classified as “varsity”. The nomenclature of any under-squad, i.e., varsity “B”, junior varsity, freshman, novice, etc., must so designate its non-varsity status. Accordingly, any requirements or qualifying standards to state tournaments can only be satisfied through *varsity competition*.

50% SPORT STAFF

.04B(2)(d) “Teams having more than one coach, emergency coaches may not comprise more than 50 percent of that sport staff.”

Interpretation: The staff of each individual team (Varsity, JV, freshman) represents a separate sport staff.

CARE AND PREVENTION OF ATHLETIC INJURIES

.04B(3) “All coaches shall have completed or be enrolled in a one-credit course in the prevention and care of athletic injuries.”

Interpretation: The following interpretation of that bylaw was agreed upon by formal vote of the MPSSAA Board of Control:

1. The completion of the Care and Prevention Course will be required by August 15, 1989.
2. Coaches beginning employment after August 15, 1989, will have one (1) year to complete the course.
3. Beginning July 1, 2017, in order for coaches to stay relevant with the care and prevention of athletic injuries to students, all coaches are required to recertify utilizing a local school system approved online course within the last five years.
4. The major content areas in the course should be:
 - a. Legal Issues
 - b. Introduction to Injury
 - c. Prevention of Injuries
 - d. First Aid/On Field Management of Injuries
 - e. Life Threatening Injuries
 - f. Ankle Injuries
 - g. Knee Injuries

- h. Neck, Spine, Pelvis Injuries
 - i. Shoulder Injuries
 - j. Arm, Hand Injuries
5. Emergency coaches must have completed a Care and Prevention course in the first year of his/her employment.
 6. Local supervisors will certify that coaches have completed the course.
 7. COMAR 13A.05.05.09 states one certified person in CPR shall be available on site at all school-sponsored athletic events. COMAR 13A.05.10.03 states each county board shall develop and implement a high school AED program which shall require, at minimum: (1) one AED onsite in each public high school, which shall be available for use at each school-sponsored athletic event (includes practice and scrimmages); (2) one individual trained in the operation and use of an AED present at each school-sponsored athletic event (includes practice and scrimmages). It is strongly recommended that all coaches complete a course in CPR/AED.

Following is a suggested outline formulated by the MPSSAA Medical Advisory Board (revised April 22, 1998; September 8, 2010; April 17, 2014):

CARE AND PREVENTION OF ATHLETIC INJURIES COURSE OUTLINE

- I. Legal Issues** **Suggested time allocation: 45 mins.**
 - Emergency Plan
 - Knowledge of proper skills, techniques, and protective equipment
 - Laws and MSDE recommended procedures for Heat Acclimatization and Concussions
 - Medical records and documentation
 - Safety
- II. Introduction to Injury** **Suggested time allocation: 1 hr. 30 mins.**
 - Mechanisms of injury
 - Tissue response to injury (mild/moderate/severe)
 - Stages of healing
 - Psychology of injury
 - Psychology of sport
- III. Prevention of Injuries** **Suggested time allocation: 1 hr. 30 mins.**
 - Conditioning concepts
 - Alternate training concepts
 - Nutrition
 - Performance enhancing issues
- IV. First Aid/On Field Management of Injuries** **Suggested time allocation: 3 hrs.**
 - Concussion Awareness
 - o Signs and Symptoms
 - o Initial Intervention
 - o Evaluation
 - o Return to play decision making
 - Primary/Secondary survey
 - Cuts, blisters, bruises, skin issues
 - Hyperventilation
 - Care of eye, mouth, nose injuries
 - Thermal injuries
 - Choking
 - Hygiene and sanitation (facilities, equipment, supplies)
 - Hot and Cold Treatment (RICE/ICER treatment)
 - Ambulatory assistance
 - Bloodborne pathogens, use of personal protection equipment
 - First Aid kit
 - Principles of taping

- | | |
|--|---|
| <p>V. Life Threatening Injuries</p> <ul style="list-style-type: none"> • Cardiac • Head/Brain • Spinal • Respiratory • Circulatory • Thoracic/Internal injuries • EpiPen • Seizure | <p>Suggested time allocation: 1 hr.</p> |
| <p>VI. Ankle Injuries</p> <ul style="list-style-type: none"> • Anatomy and mechanics of the joint • Physical examination • Common injuries and causes • Rehabilitation – specific exercises and techniques • Taping techniques | <p>Suggested time allocation: 2 hrs.</p> |
| <p>VII. Knee Injuries</p> <ul style="list-style-type: none"> • Anatomy and mechanics of the joint • Physical examination • Common injuries and causes • Rehabilitation – specific exercises and techniques | <p>Suggested time allocation: 1 hr. 15 mins.</p> |
| <p>VIII. Neck, Spine, Pelvis Injuries</p> <ul style="list-style-type: none"> • Anatomy and mechanics of the joint • Physical examination • Common injuries and causes • Rehabilitation – specific exercises and techniques | <p>Suggested time allocation: 1 hr.</p> |
| <p>IX. Shoulder Injuries</p> <ul style="list-style-type: none"> • Anatomy and mechanics of the joint • Physical examination • Common injuries and causes • Rehabilitation – specific exercises and techniques | <p>Suggested time allocation: 1 hr. 15 mins.</p> |
| <p>X. Arm, Elbow, Hand Injuries</p> <ul style="list-style-type: none"> • Anatomy and mechanics of the joint • Common injuries and causes • Rehabilitation – specific exercises and techniques • Taping techniques | <p>Suggested time allocation: 1 hr. 15 mins.</p> |
| <p>XI. Exit Exam</p> | <p>Suggested time allocation: 30 mins.
 TOTAL TIME: 15 Hrs.= 1 credit</p> |

ALL-STAR GAMES PER SPORT

.04C(5) “Individual students may participate in two all-star games per sport, upon the completion of their eligibility in the sport in which this participation occurs.”

Interpretation: Eligibility to participate in a specific sport is automatically forfeited following participation in an all-star event for that sport. The regulations only take jurisdictional control over participation related directly to representation of member schools. All-star selections as a result of camps, open tryouts, summer leagues, or any other non-school affiliated recreational athletic participation are not germane to the regulation.

Factors that constitute an All-Star Contest and violate the intent of the rule prohibiting returning players participating in such contests include:

- a. Players were selected to participate in the contest based on their participation as a member of a high school team. e.g. school records, player statistics, or league honors.
- b. Players were contacted through their school or a representative of their school.
- c. The game was advertised as an All-Star Contest or similar wording that would indicate as an All-Star Contest for current high school students; e.g. Underclassman Game.

OUT-OF-SEASON PRACTICE

.04E(1) “Member MPSSAA schools and coaches of member schools shall confine school practices to the seasonal limitations as defined in Regulation .03 of this chapter.”

Interpretation: Any school group or team gathering consisting of three or more players that has assembled for the purpose of drilling or instruction would constitute a violation. School coaching staffs may work with a maximum of two players per day.

.04E(2) “A coach may not coach a team representing the coach’s school beyond the sports season as defined in Regulation .03 of this chapter.”

Interpretation: Any paid or volunteer coach at a member school may coach a non-school team provided the team has no direct affiliation with the school. When coaching non-school teams, including returning school players on non-school teams, the following criteria shall be observed:

- a. The non-school team may not use a name directly connected with the school;
- b. The non-school team may not use school uniforms, equipment or funds;
- c. The non-school team may not use school facilities except as allowed by local school system guidelines;
- d. The non-school team must meet local school system standards of a non-school team; and
- e. The number of returning school players on the non-school team is limited according to the following timeframe.

Timeframe

- 1. From the start of the fall sports season as defined in Regulation .03, to the last state championship game of the spring season, the outside teams roster does not exceed 80% of the returning players of what would constitute a starting lineup in that sport OR a modified version thereof. i.e., 7-on-7 football, 3-on-3 basketball, indoor soccer, indoor lacrosse, etc.

SPORT	STARTING LINE UP	LIMIT
Baseball	9	7
Basketball	5	4
Cross Country	7	5
Field Hockey	11	8
Football	11	8
Golf	4 State members.....	3
Gymnastics—Boys	6 events	4
Gymnastics—Girls	4 events	3
Lacrosse	10	8
Soccer	11	8
Softball.....	9	7
Swimming	12 events	9
Tennis	8 State events	6
Track & Field.....	18 events.....	14
Volleyball	6	4
Wrestling.....	14.....	11

- 2. From the last state championship game of the spring season to the first day of fall practice, the outside team roster is unrestricted on the number of returning players.

CAMP RULE

.04G(2), (3) “Member MPSSAA schools, member school coaches, school-related organizations, or individuals may not sponsor or conduct a camp in which students who are returning players are involved or participate. A camp composed of several coaches with their respective teams is a violation of this regulation.”

Interpretation: School-related individuals mean any school employee, volunteer, their relative, and/or agents. Coaches may instruct non-school teams at camps.

NOTE: Alleged violations brought by member schools, students or coaches will be investigated by the local superintendent or his/her designee. Those sponsoring and/or conducting a camp that is under investigation will be required to supply supporting data.

MISCONDUCT DETRIMENTAL TO A TOURNAMENT

.07C (11) “If a team or any students participating in a State tournament contest leaves the field of competition before completion of a contest, or fails to continue play when eligible to do so, or is guilty of misconduct detrimental to the tournament, then the team, coach, or students may be suspended from further participation in the current tournament, and from the same tournament in the succeeding year, upon the determination of the tournament committee and the Executive Director.”

Interpretation: Ejection from any district, region, or State tournament contest, failure of schools to follow state tournament policies and/or disruptive actions of students, coaches, school supporters, or administrators are considered misconduct detrimental to the tournament. Coaches, players, and bench personnel ejected from these tournament contests are disqualified from the succeeding contest in that tournament year. Additional sanctions such as, but not limited to, state tournament probation, disqualification from state tournaments in succeeding years, or disqualification from additional state tournaments in the same year, could be imposed depending on the circumstances.

STATE CHAMPIONSHIP CRITERIA

.07D “Expansion of any sport to the State level shall be recommended by the State Board of Control of the MPSSAA and approved by the State Superintendent of Schools after consultation with the local superintendents of schools.”

MPSSAA Criteria:

- a. A minimum of 40% of MPSSAA member schools shall participate in the sport program on a varsity level.
- b. Schools shall be prepared to host home school contests on the school site.
- c. A plan of action shall be submitted to the Executive Director 30 days prior to the spring MPSSAA Board of Control meeting and shall include:
 1. Tournament structure
 2. Estimated budget
 3. Historical background
- d. A state tournament shall evolve from district/regional tournaments.

AWARD CRITERIA

.08A(2) “Awards from outside the school may be given to individual athletes or school teams provided the awards are approved by the local superintendent, **meet MPSSAA guidelines, and the presentation is made at a school approved function.**”

MPSSAA Guidelines: Awards presented by non-school organization(s) to the school and/or athlete, excluding scholarship(s), must display the school name or insignia and team or individual accomplishment. Commercial messages may not be displayed on awards such as articles of clothing, jewelry, luggage, etc.

LOSS OF INSTRUCTIONAL TIME

.09C(3)(d) “Participation in the event is within the USA, does not involve loss of instructional time, and complies with the local school system policies and procedures for school-sponsored travel.”

Interpretation: Events that require out of state travel beyond 300 miles may not involve any loss of school time.

OFFICIALS

Officials for MPSSAA-sponsored athletic contests, both regular and postseason, are to be certified and registered with the MPSSAA office. The MPSSAA coordinator of officials will facilitate this process with all local officials' boards. Registration and certification requirements are as follows:

1. Be at least 18 years of age and a high school graduate.
2. Be a member in good standing with a local MPSSAA-recognized officials' group.
3. Attend an MPSSAA-sponsored rules interpretation clinic for the current year.
4. Pass the National Federation examination (75% is the lowest passing score).
5. Pay the MPSSAA registration fee (through the local officials' association).

Rules Interpretation Clinics

An assigned interpreter will conduct annual rules interpretation clinics for local boards of officials in each sport prior to the opening of each season. Dates, time, and location of all clinics will be published on the officials page of MPSSAA.org. Officials are required to attend a clinic as part of the certification process. Coaches are encouraged to attend.

Officials Associations Serving Member Schools (2019-20)

Baseball

1. Anne Arundel Diamond Baseball Umpires
2. Atlantic Coast Umpires Association
3. Eastern Shore Umpires Association
4. Free State Umpires Association
5. Interstate Baseball Umpires Association
6. Mason-Dixon Approved Umpires Association
7. Metro Baseball Umpires Association
8. Mid Atlantic Umpires Association
9. Northeastern Maryland Officials Association
10. Southern District Umpires Association, Inc.
11. Tri-State Sports Umpires Association
12. Washington County Umpires Association

Basketball

1. AlleGarr Basketball Officials Association
2. Baltimore Board IAABO #23
3. Baltimore Board of Officials for Womens' Sports
4. Baltimore City IAABO #290
5. Bayside Officials Board IAABO #157
6. Delaware Board IAABO #11
7. Delmarva Basketball Officials Association
8. District of Columbia IAABO #12
9. Maryland Basketball Officials Association
10. Mason-Dixon Board IAABO #244 (Carroll)
11. Potomac Valley Board IAABO #204
12. Southern Maryland Board IAABO #134
13. Tuscarora Board IAABO #214 (Frederick)
14. Upper Chesapeake Officials Assoc. IAABO #261
15. Washington County Basketball Officials Assoc.

Cross Country/Track and Field

1. Capital Board of Officials
2. Maryland Officials Club
3. Montgomery County Track Officials (MBLOA)
4. Western Maryland Track Officials

Field Hockey

1. Anne Arundel County Board of Officials
2. Baltimore Board of Officials for Womens' Sports
3. Central Maryland Officials Association
4. Frederick County Field Hockey Officials Association
5. Lower Eastern Shore Field Hockey Officials Assoc.
6. Maryland Select Officials Association
7. Northern Eastern Shore
8. Tri-County Field Hockey Association
9. Washington Field Hockey Umpires Association

Football

1. Bayside Football Officials Association
2. Champion Officials Group
3. Frederick County Football Officials Association
4. Maryland Board of Football Officials
5. Northeastern Maryland Officials Association
6. Northern Delaware Football Association
7. Potomac Valley Board
8. Washington County Board
9. Washington District Football Officials Association

Lacrosse – Girls

1. Baltimore Board of Officials for Womens' Sports
2. Central Maryland Officials Association
3. Eastern Shore Lacrosse Umpires Association
4. Harford County Lacrosse Officials
5. Lower Bayside Lacrosse Officials Association
6. Maryland Select Officials Association
7. Montgomery County Womens' Lacrosse Officials Association
8. Southern Maryland Womens' Lacrosse Officials Association
9. WLC Officials, LLC

Officials Associations Serving Member Schools (2019-20)

Lacrosse – Boys

1. Bayside Lacrosse Officials Association
2. Champion Officials Group
3. Montgomery County Boys Lacrosse Officials Assoc.
4. Southern Lacrosse Officials Association
5. Washington Area Lacrosse Officials Association
6. Western Maryland Lacrosse Officials Association

Soccer

1. Appalachian Soccer Officials Association
2. Baltimore Board of Officials for Womens' Sports
3. Capital Area Soccer Referee Association
4. Eastern Shore Soccer Officials Association
5. Harford Sports Officials Association
6. Mason - Dixon Soccer Officials
7. Metropolitan Washington Soccer Referees Assoc.
8. Old Line Board of Approved Soccer Officials
9. Potomac Valley Soccer Officials
10. Western Maryland Soccer Officials

Softball

1. Anne Arundel Umpires Association, Inc.
2. Calvert County Officials Association (CCOA)
3. Cascade Officials Association
4. Charles County Umpires Association
5. Delaware Softball Officials Association
6. Free State Umpires Association
7. Golden Triangle Officials Association
8. Greater Washington Softball Umpires Association
9. Lower Bayside Softball Umpires Association
10. MASO
11. Mid Atlantic Softball Umpires
12. Northern Bayside Umpires Association
13. Northeastern Maryland Officials Association
14. Tri-County Sports Officials Association
15. Tri-State Umpires Association
16. Washington County Umpires Association

Swimming

1. Capital Area Swimming Officials
2. Delaware Swimming & Diving Officials Association
3. Eastern Shore Swimming Officials Association
3. Frederick County Swimming Officials
4. Maryland Officials Club
5. Northeastern Maryland Officials Association

Volleyball

1. Allegany - Garrett County Volleyball Officials
2. Baltimore Board of Officials for Womens' Sports
3. Beltway Region Volleyball Officials (BRVO)
4. Capital Area Volleyball Officials Association
5. Central Maryland Volleyball Officials
6. Delaware Volleyball Officials Association
7. Frederick Volleyball Officials
8. Lower Eastern Shore Volleyball Officials
9. Northeastern Maryland Officials Association
10. Northern Bayside Volleyball Officials
11. Tri-County Sports Officials Association
12. Washington County Volleyball Officials

Wrestling

1. Eastern Shore Wrestling Officials Association
2. Maryland Wrestling Officials Association
3. Potomac Valley Wrestling Officials Association
4. Washington County Wrestling Officials Association
5. Washington Metropolitan Wrestling Officials Assoc.

MPSSAA RULES INTERPRETERS

	Home/Office	Other
BaseballTom O'Hara	410-344-1801	443-617-7548
BasketballAl Battista	202-363-8276	301-919-9007
Field HockeyLea Kusner	410-323-1782	443-413-7137
FootballBill Witte	240-567-1932	301-989-1432
Lacrosse–BJim Bateman.....	717-822-0070.....	443-604-8628
Lacrosse–GLiz Brush	607-222-8816	607-222-8816
SoccerRoss Burbage	410-848-2846	410-236-5427
SoftballAl Palmer.....	301-924-2464	301-502-1001
SwimmingDavid Stark	410-836-5064	443-752-4194
Track & FieldSteve Smith.....	410-665-7157	410-935-1219
VolleyballEd Tucholski	410-293-6668	443-995-7348
WrestlingBruce Malinowski.....	410-887-5428	410-802-3411

MPSSAA SPORT COMMITTEES

BASEBALL COMMITTEE

Director: Jason Woodward, Sherwood HS

- District 1**
Phil RhodesFrederick HS
- District 2**
Sean DavisSherwood HS
- District 3**
Donald ClevelandLaurel HS
- District 4**
Guy Smith, Jr.Huntingtown HS
- District 5**
Matthew Sillers.....Oakland Mills HS
Wayne FeuerherdNorth County HS
- District 6**
Jeff Markle.....Parkville HS
- District 7**
Tim Larrimore.....North Harford HS
- District 8**
Todd LampmanSnow Hill HS
- District 9**
Todd HenningACCE

BASKETBALL COMMITTEE (BOYS)

Director: Earl Hawkins,
Prince George's County

Tournament Director: Dr. Jeffrey Sullivan,
Montgomery County

- District 1**
Arnie McGahaOakdale MS
- District 2**
Dan HarwoodCol. Zadok Magruder HS
- District 3**
Brendan O'Connell....Eleanor Roosevelt HS
- District 4**
VaShawne GrossHuntingtown HS
- District 5**
Mike RuddGlen Burnie HS
Jon BrowneOakland Mills HS
- District 6**
Jim RhoadsHereford HS
- District 7**
Jeroud ClarkPatterson Mill HS
- District 8**
Derrick Fooks.....Pocomoke HS
- District 9**
Herman Harried.....Lake Clifton HS

BASKETBALL COMMITTEE (GIRLS)

Director: Lynette Mitzel, Baltimore County
Tournament Director: Diane George,
BCoPS-retired

- District 1**
Liz PadgettManchester Valley HS
- District 2**
Maggie DyerThomas S. Wootton HS
- District 3**
Ayana Ball-WardLargo HS
- District 4**
Matthew WoodGreat Mills HS
- District 5**
Lee RogersArundel HS
Teresa Waters.....River Hill HS
- District 6**
Lori BrewerCarver Center
- District 7**
Kathy StoudtRising Sun HS
- District 8**
Stosh SchtiermanWicomico HS
- District 9**
Dana Johnson....Paul Laurence Dunbar HS

CROSS COUNTRY COMMITTEE

Director: Michael Sye, Baltimore County

- District 1**
Larry O'Hara.....Gov. Thomas Johnson HS
- District 2**
Chad YoungBethesda-Chevy Chase HS
- District 3**
Kenneth Washington..Northwestern-PG HS
- District 4**
Jimmy Ball.....North Point HS
- District 5**
Brianna Bostic.....Broadneck HS
Phil Lang.....Howard Co.
- District 6**
Matthew Clever.....Randallstown HS
- District 7**
Steve Pizzulli.....Bohemia Manor HS
- District 8**
Sean ReinckeCambridge-SD HS
- District 9**
Keysha FearonForest Park HS

MPSSAA SPORT COMMITTEES

FIELD HOCKEY COMMITTEE

Director: Phyllis Hemmes, HaCPS-retired

District 1

Denean Koontz..Manchester Valley HS

District 2

Amy MorseSherwood HS

District 4

Anne VallandinghamChopticon HS

District 5

Heather ArnoldOld Mill HS

Ginger KincaidHoward Co. (retired)

District 6

Caitlin Duvall.....Hereford HS

District 7

Ashley ChristyBohemia Manor HS

District 8

Gina Dean.....Pocomoke ES

GOLF COMMITTEE

Director: Eric Michael, Washington County

District 1

Kyle WalkerManchester Valley HS

District 2

Cliff ElginDamascus HS

District 3

Theodore Smith.....Suitland HS

District 4

David RussellLa Plata HS

District 5

Phelps PrescottArundel HS

Jon BrowneOakland Mills HS

District 6

Tony RuoccoKenwood HS

District 7

John Evans.....Harford Co. (retired)

District 8

William Knopf..Somerset Co. Technical

Brad NieszQueen Anne's HS

FOOTBALL COMMITTEE

Director: Mike Calhoun, Allegany Co.-retired

District 1

Ryan HinesUrbana HS

District 2

Michael Neubeiser.....Northwest HS

District 3

Julius Pinkney.....Douglass-PG HS

District 4

Andy ShattuckNorth Point HS

District 5

Nick Good-MalloyAnnapolis HS

Brian Van Duesen.....River Hill HS

District 6

Bob HruzPerry Hall HS

District 7

Todd Shives.....Bohemia Manor HS

District 8

James McCormick....North Caroline HS

District 9

Alan HolmesDigital Harbor HS

MPSSAA SPORT COMMITTEES

INDOOR/OUTDOOR TRACK COMMITTEE

Indoor Director: Clayton Culp,
Anne Arundel County

Outdoor Director: Beth Shook, Westlake HS

District 1

Becky WalterBoonsboro HS
Curtis GraffWashington Co.-retired

District 2

Dessalyn DillardPaint Branch HS
Scott MathiasClarksburg HS

District 3

Bryan BrownCharles H. Flowers HS
Kenneth Washington..Northwestern-PG HS

District 4

Kevin ReisingerDavis MS
Josh DawsonNorthern-Calvert HS

District 5

Ashley Kelso.....Glen Burnie HS
Brianna Bostic.....Broadneck HS
Phil Lang.....Howard County
Philip RogersReservoir HS

District 6

Brad DuvallHereford HS
Eric Benjamin.....Patapsco HS

District 7

Tom DeckerNorth East-C HS
Donnie MickeyC. Milton Wright HS

District 8

Justin Holland.....Kent Island HS
Jody StiglerStephen Decatur HS

District 9

Duane Downer.....Baltimore City College
Joseph EdwardsFrederick Douglass-B

LACROSSE COMMITTEE (BOYS)

Director: Ken Zorbach, HaCPS-retired

District 1

John PiperManchester Valley HS

District 2

David Heiney Gonzalez ..Quince Orchard HS

District 3

Carlos PettigrewCharles H. Flowers HS

District 4

Jennifer SmithSt. Charles HS

District 5

Josh HatmakerGlenelg HS
Brendan BraceSouthern-AA HS

District 6

Shaun DowneyChesapeake-BC HS

District 7

Jason BellamyEdgewood HS

District 8

Dennis KeenanEaston HS

District 9

Jason WilliamsSouthwestern HS

LACROSSE COMMITTEE (GIRLS)

Director: Melba Williams, BCoPS-retired

District 1

Shelly Brezicki....Manchester Valley HS

District 2

Kelly HughesSherwood HS

District 3

John O'HaraDuVal HS

District 4

Maggie PikeWindy Hill ES

District 5

Katy Kelley.....Broadneck HS
Ginger KincaidHoward Co. (retired)

District 6

Todd HawkinsLansdowne HS

District 7

Kristen Barry.....Bel Air HS

District 8

Sara BranieckiStephen Decatur MS

District 9

Mary HainWestern-B HS

MPSSAA SPORT COMMITTEES

SOCCER COMMITTEE (BOYS)

Director: Matt Roberts, Cecil County

- District 1**
Mike TeslaWashington Co. (retired)
- District 2**
Hector MoralesWalter Johnson HS
- District 3**
George KallasEleanor Roosevelt HS
- District 4**
Chris ButlerLa Plata HS
- District 5**
Sean TettermerBroadneck HS
Josh SullivanReservoir HS
- District 6**
Peter Glaudemans ..Eastern Technical HS
- District 7**
Brian TullyC. Milton Wright HS
- District 8**
Jamie GreenwoodStephen Decatur HS
- District 9**
Jarrett IngramNew Era Academy

SOCCER COMMITTEE (GIRLS)

Director: Marianne Shultz, North County HS

- District 1**
Howie PuttermanTuscarora HS
- District 2**
Haroot Hakopian.....Winston Churchill HS
- District 3**
Bonnie HydeBuck Lodge MS
- District 4**
Jennifer Henderson ..Leonardtwn HS
- District 5**
Kim CollinsChesapeake-AA HS
Tim DeppenMount Hebron HS
- District 6**
Lisa Martin.....Owings Mills HS
- District 7**
Lissy DeanBohemia Manor HS
- District 8**
Mike Kern.....Queen Anne's HS
- District 9**
Todd HenningACCE

SOFTBALL COMMITTEE

Director: Lynn Pitonzo, AACPS-retired

- District 1**
Steve NibbsFrederick Co. (retired)
- District 2**
Colleen AdamsQuince Orchard HS
- District 3**
Luanne SmithBowie HS
- District 4**
Michael JohnsonHuntingtown HS
- District 5**
Tim WilliamsSouth River HS
Jeannie PrevostoCentennial HS
- District 6**
Ted WinnerOwings Mills HS
- District 7**
Kathleen DonaldsonBel Air HS
- District 8**
Kory ShilesMardela HS
- District 9**
Suzanne BlumForest Park HS

SWIMMING & DIVING COMMITTEE

Director: Kevin Kendro,
Frederick County

- District 1**
Sara FranciscovichWalkersville HS
Matt Ginalick.....Tuscarora HS
- District 2**
Jason BlankenBethesda-CC HS
- District 3**
John VenitLaurel HS
- District 4**
Troy KrollGreat Mills HS
- District 5**
Ellen HaysOld Mill HS
- District 7**
Chris Bley.....Magnolia MS
- District 8**
Andy BurkeEaston HS
- District 9**
Cynthia Tucker-TysonCarver Vo-Tech

MPSSAA SPORT COMMITTEES

TENNIS COMMITTEE

Director: Jean Vanderpool, HoCPS-retired

District 1

Shaun WeissOakdale HS

District 2

Judy RothsteinPaint Branch HS

District 3

Robert Vinson....Charles H. Flowers HS

District 4

Matt OrdilleChopticon HS

District 5

Chip BolingHoward HS

Grant YingerChesapeake-AA HS

District 6

Fletcher Burchett.....Kenwood HS

District 7

Lucy Samra.....Patterson Mill HS

Fran McCullinWest MS

District 8

Dennis White.....North Caroline HS

District 9

Zachary PalmerWestern-B HS

VOLLEYBALL COMMITTEE

Director: Sybil Kessinger, River Hill HS

Asst. Tourn. Director: Debbie Basler, HaCPS

District 1

Dan Cunningham ..No. Hagerstown HS

District 2

Scott ZanniCol. Zadok Magruder HS

District 3

Linda Henson-HubbGwynn Park HS

District 4

Steve Correll.....Leonardtwn HS

District 5

Ashley YuscavageArundel HS

Michael BossomCentennial HS

District 6

Denikwa JamesFranklin HS

District 7

Christine McDonough.....Bel Air HS

District 8

Jennifer PowellEaston HS

District 9

Yolanda SmallWestern-B HS

WRESTLING COMMITTEE

Director: Brian Layman,

Anne Arundel County

Tournament Director:

Michael Duffy, Carroll County

Dual Meet Director:

Dave Dodson, Manchester Valley HS

District 1

Mike RechterovicWilliamsport HS

District 2

Rob PinskyClarksburg HS

District 3

Odist FelderCharles H. Flowers HS

District 4

Rich PauoleLa Plata HS

District 5

Troy StevensonOakland Mills

Chris DykeNortheast-AA HS

District 6

Brett Baier.....Hereford HS

District 7

Craig ReddishBel Air HS

District 8

Tim Frey.....Caroline Co. (retired)

District 9

Wavie Gibson,IIIBalto. Polytechnic Instit.

MPSSAA Enrollment Numbers 2019-21 (Grades 9-11)

Montgomery Blair-Mtg2489	North Point-Cha1323	North Harford-Hfd932	Mountain Ridge-All673
High Point-PG2063	Great Mills-StM1302	Oakdale-Fre927	Western STES-BCo673
Northwest-Mtg2035	Chopticon-StM1301	Thomas Stone-Cha925	M. J. McDonough-Cha.....665
Walter Johnson-Mtg2008	Watkins Mill-Mtg1293	Glenelg-How915	Loch Raven-BCo663
Eleanor Roosevelt-PG2007	Woodlawn-BCo1279	Seneca Valley-Mtg.....910	Cambridge-SD-Dor656
Rich. Montgomery-Mtg.....1934	Col. Z. Magruder-Mtg1276	La Plata-Cha909	Fairmont Heights-PG.....655
Northwestern-PG1909	Dundalk-BCo1275	Digital Harbor-Balt908	Edmondson/West.-Balt654
Clarksburg-Mtg1899	Towson-BCo1241	Westlake-Cha906	Friendly-PG652
Parkdale-PG1880	Mount Hebron-How1233	Walkersville-Fre900	Central-PG644
Bowie-PG1858	James M. Bennett-Wic1223	Milford Mill Academy-BCo..899	Patterson Mill-Hfd632
Gaithersburg-Mtg1857	Centennial-How1207	Owings Mills-BCo890	Joppatowne-Hfd629
North County-AA1794	Polytechnic Instit.-Balt1206	Poolesville-Mtg890	Smithsburg-Was590
Dr. Henry A. Wise, Jr.-PG..1779	Tuscarora-Fre1204	Queen Anne's-QA890	Allegany-All588
Western-Balt1736	Reservoir-How1199	Southwestern-Balt883	Perryville-Cec.....588
Charles H. Flowers-PG.....1719	Kenwood-BCo1198	Parkside-Wic877	Brunswick-Fre571
Old Mill-AA1700	Long Reach-How1191	North Caroline-Cln874	Catoctin-Fre569
Wheaton-Mtg.....1685	Bel Air-Hfd1183	Century-Car873	Fort Hill-All566
Broadneck-AA1679	Aberdeen-Hfd1175	Patterson-Balt870	Southern-G552
South River-AA1669	Westminster-Car1174	Middletown-Fre859	Surrattsville-PG541
Winston Churchill-Mtg1665	Northern-Cal1121	Eastern Technical-BCo856	Have de Grace-Hfd.....511
Quince Orchard-Mtg1661	Atholton-How1116	Calvert-Cal855	Bohemia Manor-Cec510
DuVal-PG1646	Huntingtown-Cal1113	Winters Mill-Car.....853	Benjamin Franklin-Balt487
Arundel-AA.....1630	Oxon Hill-PG1113	Rising Sun-Cec853	ACCE-Balt.....478
Bethesda-CC-Mtg1611	Frederick-Fre1111	Crossland-PG847	Frederick Douglass-Balt466
Glen Burnie-AA1607	Edgewood-Hfd1110	New Town-BCo.....827	Natl. Acad. Found.-Balt.....463
Walt Whitman-Mtg1585	Patapsco-BCo1101	Patuxent-Cal815	Lake Clifton-Balt447
Annapolis-AA1577	Franklin-BCo1097	Wicomico-Wic811	Kent County-K440
Meade-AA1574	Rockville-Mtg.....1096	North East-Cec802	Reginald Lewis-Balt.....418
Paint Branch-Mtg1568	River Hill-How1095	South Carroll-Car.....798	CMIT North-PG400
Thomas S. Wootton-Mtg..1565	C. Milton Wright-Hfd1085	Sparrows Point-BCo791	Colonel Richardson-Cln395
Sherwood-Mtg.....1542	Marriotts Ridge-How1077	Liberty-Car786	Clear Spring-Was.....387
Bladensburg-PG1533	Northeast-AA1072	Harford Technical-Hfd.....784	North Dorchester-Dor381
Suitland-PG1505	Chesapeake-AA.....1060	Henry E. Lackey-Cha779	Washington-Som.....339
Parkville-BCo.....1484	North Hagerstown-Was ..1060	Frederick Douglass-PG772	Northern-G.....336
Laurel-PG1481	Hammond-How1054	Chesapeake-BCo764	Intnatl. HS at Largo-PG.....298
Perry Hall-BCo1472	City College-Balt1044	Southern-AA759	CMIT South-PG297
Howard-How1469	South Hagerstown-Was ..1042	Elkton-Cec755	Coppin Academy-Balt289
Northwood-Mtg1454	Damascus-Mtg1022	Overlea-BCo747	Mardela-Wic284
Severna Park-AA1439	Manchester Valley-Car1021	Fallston-Hfd744	Intl.HS at Langley Pk.-PG ..263
Leonardtown-StM1417	St. Charles-Cha1018	Boonsboro-Was742	Crisfield-Som258
Dulaney-BCo1415	Linganore-Fre997	Randallstown-BCo.....739	New Era Academy-Balt256
Catonsville-BCo1397	Wilde Lake-How.....992	Carver A&T-BCo731	Pocomoke-Wor252
Albert Einstein-Mtg1381	Stephen Decatur-Wor989	Carver Vo-Tech-Balt.....729	Snow Hill-Wor236
Springbrook-Mtg1379	Hereford-BCo970	Francis Scott Key-Car725	College Park Academy-PG 194
Urbana-Fre.....1377	Easton-Tal970	Williamsport-Was725	St. Michaels-Tal190
John F. Kennedy-Mtg.....1371	Lansdowne-BCo968	Gwynn Park-PG704	Ches. Science Point-AA.....170
Mergenthaler-Balt.....1346	Oakland Mills-How964	P. Laurence Dunbar-Balt...698	Tall Oaks-PG126
James H. Blake-Mtg1344	Kent Island-QA952	Pikesville-BCo696	The SEED School-MD123
Gov. Thos. Johnson-Fre ..1335	Potomac-PG.....942	Forest Park-Balt696	Hancock-Was.....103
(49)	(49)	Largo-PG675	Croom Vocational-PG.....6
		(50)	(50)

MPSSAA Athletic Participation Survey Totals

<u>Year</u>	<u>Male Participants</u>	<u>Female Participants</u>	<u>Total</u>
1977-78	44,508	23,407	67,915
1978-79	45,464	23,699	69,163
1979-80	44,315	22,781	67,096
1980-81	41,269	23,778	65,047
1981-82	45,455	22,613	68,068
1982-83	45,361	26,309	71,670
1983-84	44,938	24,845	69,783
1984-85	46,344	26,790	73,134
1985-86	46,571	28,017	74,588
1986-87	45,240	26,472	71,712
1987-88	42,633	25,695	68,328
1988-89	44,532	27,695	72,227
1989-90	41,839	23,392	65,231
1990-91	41,753	27,476	69,229
1991-92	42,436	26,363	68,799
1992-93	47,042	31,652	78,694
1993-94	45,307	31,266	76,573
1994-95	44,909	31,133	76,042
1995-96	47,912	34,517	82,429
1996-97	50,441	34,070	84,511
1997-98	49,935	38,329	88,264
1998-99	52,036	38,889	90,925
1999-00	53,994	40,214	94,208
2000-01	54,632	40,477	95,109
2001-02	55,346	40,224	95,570
2002-03	55,898	41,358	97,256
2003-04	57,071	40,557	97,628
2004-05	58,311	42,770	101,081
2005-06	60,572	43,830	104,402
2006-07	63,587	46,397	109,984
2007-08	64,674	46,342	111,016
2008-09	64,704	46,398	111,102
2009-10	66,074	47,195	113,269
2010-11	66,262	47,797	114,059
2011-12	65,905	47,803	113,708
2012-13	65,237	48,566	113,803
2013-14	65,172	48,051	113,223
2014-15	64,789	48,256	113,045
2015-16	64,068	48,103	112,173
2016-17	64,184	48,230	112,414
2017-18	63,775	48,531	112,306
2018-19	62,766	48,325	111,091

Projected State Tournament Dates - 2019-2027

(All dates are tentative and subject to change)

Fall Sports Championships

<u>Practice Start Dates</u>	<u>Golf</u>	<u>Field Hockey</u>	<u>Volleyball</u>
2019 - Wed. August 14	2019 - October 28-30	2019 - November 9	2019 - November 16
2020 - Wed. August 12	2020 - October 26-28	2020 - November 14	2020 - November 21
2021 - Wed. August 11	2021 - October 25-27	2021 - November 13	2021 - November 20
2022 - Wed. August 10	2022 - October 24-26	2022 - November 12	2022 - November 19
2023 - Wed. August 9	2023 - October 23-25	2023 - November 11	2023 - November 18
2024 - Wed. August 14	2024 - October 28-30	2024 - November 9	2024 - November 16
2025 - Wed. August 13	2025 - October 27-29	2025 - November 8	2025 - November 15
2026 - Wed. August 12	2026 - October 26-28	2026 - November 14	2026 - November 21

<u>First Play Dates</u>	<u>Cross Country</u>	<u>Soccer</u>	<u>Football</u>
2019 - Fri. September 6	2019 - November 9	2019 - November 14-16	2019 - December 5-7
2020 - Fri. September 4	2020 - November 14	2020 - November 19-21	2020 - December 3-5
2021 - Fri. September 3	2021 - November 13	2021 - November 18-20	2021 - December 2-4
2022 - Fri. September 2	2022 - November 12	2022 - November 17-19	2022 - December 1-3
2023 - Fri. September 1	2023 - November 11	2023 - November 16-18	2023 - Nov. 30-Dec. 2
2024 - Fri. September 6	2024 - November 9	2024 - November 14-16	2024 - December 5-7
2025 - Fri. September 5	2025 - November 8	2025 - November 13-15	2025 - December 4-6
2026 - Fri. September 4	2026 - November 14	2026 - November 19-21	2026 - December 3-5

Winter Sports Championships

<u>Practice Start Dates</u>	<u>Dual Wrestling</u>	<u>Swimming & Diving</u>	<u>Basketball</u>
2019-20 - Fri. November 15	2019-20 - February 15	2019-20 - February 21-22	2019-20 - March 12-14
2020-21 - Sat. November 14	2020-21 - February 13	2020-21 - February 19-20	2020-21 - March 11-13
2021-22 - Mon. November 15	2021-22 - February 12	2021-22 - February 25-26	2021-22 - March 10-12
2022-23 - Tue. November 15	2022-23 - February 11	2022-23 - February 24-25	2022-23 - March 9-11
2023-24 - Wed. November 15	2023-24 - February 10	2023-24 - February 23-24	2023-24 - March 7-9
2024-25 - Fri. November 15	2024-25 - February 15	2024-25 - February 21-22	2024-25 - March 13-15
2025-26 - Sat. November 15	2025-26 - February 14	2025-26 - February 20-21	2025-26 - March 12-14
2026-27 - Sat. November 14	2026-27 - February 13	2026-27 - February 19-20	2026-27 - March 11-13

<u>First Play Dates</u>	<u>Indoor Track</u>	<u>Wrestling</u>
2019-20 - Thu. December 5	2019-20 - February 17-18	2019-20 - March 5-7
2020-21 - Fri. December 4	2020-21 - February 15-16	2020-21 - March 4-6
2021-22 - Mon. December 6	2021-22 - February 21-22	2021-22 - March 3-5
2022-23 - Mon. December 5	2022-23 - February 20-21	2022-23 - March 2-4
2023-24 - Tue. December 5	2023-24 - February 19-20	2023-24 - Feb. 29-Mar. 2
2024-25 - Thu. December 5	2024-25 - February 17-18	2024-25 - March 6-8
2025-26 - Fri. December 5	2025-26 - February 16-17	2025-26 - March 5-7
2026-27 - Fri. December 4	2026-27 - February 15-16	2026-27 - March 4-6

Spring Sports Championships

<u>Practice Start Dates</u>	<u>Lacrosse</u>	<u>Baseball</u>	<u>Tennis</u>
2020 - Sat. February 29	2020 - May 19-21	2020 - May 22-23	2020 - May 21-23
2021 - Mon. March 1	2021 - May 25-27	2021 - May 28-29	2021 - May 27-29
2022 - Tue. March 1	2022 - May 24-26	2022 - May 27-28	2022 - May 26-28
2023 - Wed. March 1	2023 - May 23-25	2023 - May 26-27	2023 - May 25-27
2024 - Fri. March 1	2024 - May 21-23	2024 - May 24-25	2024 - May 23-25
2025 - Sat. March 1	2025 - May 20-22	2025 - May 23-24	2025 - May 22-24
2026 - Sat. February 28	2026 - May 19-21	2026 - May 22-23	2026 - May 21-23
2027 - Mon. March 1	2027 - May 25-27	2027 - May 28-29	2027 - May 27-29

<u>First Play Dates</u>	<u>Track & Field</u>	<u>Softball</u>
2020 - Fri. March 20	2020 - May 21-23	2020 - May 22-23
2021 - Mon. March 22	2021 - May 27-29	2021 - May 28-29
2022 - Mon. March 21	2022 - May 26-28	2022 - May 27-28
2023 - Tue. March 21	2023 - May 25-27	2023 - May 26-27
2024 - Thu. March 21	2024 - May 23-25	2024 - May 24-25
2025 - Fri. March 21	2025 - May 22-24	2025 - May 23-24
2026 - Sat. March 20	2026 - May 21-23	2026 - May 22-23
2027 - Mon. March 22	2027 - May 27-29	2027 - May 28-29

MPSSAA 2020-21 QUICK REFERENCE CALENDAR

(All dates are tentative and are subject to change)

Sport	Practice Begins	First Contest	Number of Contests	Entry Deadline	Seeding/ Org Mtg	Last Play Date	Region Quarterfinals	Region Semifinals	Region Finals	State QF/ Reg. Meets/ Tourney Comp. Date	State Semifinals	State Finals
Cross Country	August 12	Sept. 4	10 Meets	October 26	Nov. 8	-----	-----	-----	-----	Nov. 5	-----	Nov. 14
Field Hockey	August 12	Sept. 4	12 C + (1) 2-gm Tourn. or 11 C + (1) 3-gm Tourn.	November 5	Oct. 26	Oct. 28	Oct. 29	Nov. 2	Nov. 4	Nov. 6/7	Nov. 11 & Nov. 12	Nov. 14
Football	August 12	Sept. 4	10 Contests	November 16	Nov. 1	Nov. 7	-----	(Reg. Rnd. #1) Nov. 6/7	(Reg. Rnd. #2) Nov. 13/14	Nov. 20/21	Nov. 27/28	Dec. 3-5
Golf	August 12	August 12	12 Matches	October 20	Oct. 21	-----	-----	-----	-----	Oct. 20	Oct. 26 & Oct. 27	October 28
Soccer	August 12	Sept. 4	12 C + (1) 2-gm Tourn. or 11 C + (1) 3-gm Tourn.	November 4	Oct. 26	Oct. 27	Oct. 28	Oct. 30/31	Nov. 3	Nov. 6/7	Nov. 13 & Nov. 14	Nov. 19-21
Volleyball	August 12	Sept. 4	15 C or 14 C + 1 multi-team Tourn.	November 12	Nov. 2	Nov. 4	Nov. 5	Nov. 9	Nov. 11	Nov. 13/14	Nov. 16-19	Nov. 21
Basketball	Nov. 14	Dec. 4	20 C + (1) 2-gm Tourn. or 19 C + (1) 3-gm Tourn.	Mar. 4 - Boys Mar. 5 - Girls	Feb. 23	Feb. 25	Feb. 26 - B Feb. 27 - G	Mar. 1 - B Mar. 2 - G	Mar. 3 - B Mar. 4 - G	Mar. 5 - B Mar. 6 - G	Mar. 11-12	March 13
Wrestling Duals	Nov. 14	Dec. 4	-----	-----	-----	Feb. 6	-----	-----	-----	Feb. 10	-----	February 13
Indoor Track	Nov. 14	Dec. 4	10 Meets	7 days prior to region meet	Feb. 13	-----	-----	-----	-----	Jan. 30 - Feb. 10	-----	Feb. 15-16
Swimming & Diving	Nov. 14	Dec. 4	12 Meets	February 8	Feb. 16	-----	-----	-----	-----	Feb. 11-13	-----	Feb. 19-20
Wrestling Tournament	Nov. 14	Dec. 4	14 Meets (max of 3 tourn + 3 tri-meets)	-----	Feb. 28	Feb. 20	-----	-----	-----	Feb. 26-27	-----	March 4-6
Baseball	March 1	March 22	18 C + (1) 2-gm Tourn. or 17 C + (1) 3-gm Tourn.	May 19	May 11	May 12	May 13	May 15	May 18	May 21/22	May 25	May 28-29
Lacrosse	March 1	March 22	12 C + (1) 2-gm Tourn.	May 18	May 10	May 11	May 12	May 14	May 17	May 19	May 21-22	May 25-27
Softball	March 1	March 22	18 C + (1) 2-gm Tourn. or 17 C + (1) 3-gm Tourn.	May 20	May 11	May 12	May 13	May 17	May 19	May 21/22	May 25	May 28-29
Tennis	March 1	March 22	18 Matches	-----	May 17	-----	-----	-----	-----	May 22	-----	May 27-29
Track & Field	March 1	March 22	10 Meets	7 days prior to Reg meet	May 23	-----	-----	-----	-----	May 18-22	-----	May 27-29

Projected State Tournament Time Lines For 2020-21

(All dates are tentative and are subject to change)

<p>CROSS COUNTRY Oct. 26Application deadline for Region Meet entry Nov. 2Determination of Region Meet qualifiers Nov. 5Region Meets Nov. 8Organizational Meeting for State Meets Nov. 14State Meets</p> <p>FIELD HOCKEY Oct. 24Last play date for seeding consideration Oct. 26Tournament Seeding Oct. 28Last play date Oct. 29Region Quarterfinals Nov. 2Region Semifinals Nov. 4Region Finals Nov. 6/7State Quarterfinals Nov. 11/12State Semifinals Nov. 14State Finals</p> <p>FOOTBALL Oct. 31Last play date for seeding consideration Nov. 7Last play date Nov. 1Postseason Tournament Organizational Meeting Nov. 6/7Region Round #1 Nov. 13/14Region Round #2 Nov. 20/21State Quarterfinals Nov. 27/28State Semifinals Dec. 3-5State Finals</p> <p>GOLF Oct. 20District Tournament completion date Oct. 22State Golf Tournament entry form due Oct. 21Organizational Meeting for State Tournament Oct. 26/27, 28State Tournament</p> <p>SOCCER Oct. 24Last play date for seeding consideration Oct. 26Tournament Seeding Oct. 27Last play date Oct. 28Region Quarterfinals Oct. 30/31Region Semifinals Nov. 3Region Finals Nov. 6/7State Quarterfinals Nov. 13/14State Semifinals Nov. 19/20/21State Finals</p> <p>VOLLEYBALL Oct. 31Last play date for seeding consideration Nov. 2Tournament Seeding Nov. 4Last play date Nov. 5Region Quarterfinals Nov. 9Region Semifinals Nov. 11Region Finals Nov. 13/14State Quarterfinals Nov. 16-19State Semifinals Nov. 21State Finals</p> <p>BASKETBALL Feb. 22Last play date for seeding consideration Feb. 23Tournament Seeding Feb. 25Last play date Feb. 26 (B); Feb. 27 (G)Region Quarterfinals Mar. 1 (B); Mar. 2 (G)Region Semifinals Mar. 3 (B); Mar. 4 (G)Region Finals Mar. 5 (B); Mar. 6 (G)State Quarterfinals Mar. 11/12State Semifinals Mar. 13State Finals</p>	<p>INDOOR TRACK 3 Days prior to region meetEntry Deadline Jan. 30-Feb. 10Region Meets Feb. 13Seeding of State Meets Feb. 15-16State Meets</p> <p>SWIMMING & DIVING Feb. 11-13Regional Meets Feb. 16Seeding of State Meets Feb. 19-20State Meets</p> <p>WRESTLING DUALS 24 hours prior to region tourn.Team entry form due Feb. 6Last play date for seeding consideration Feb. 10Region Tournament Feb. 13State Tournament</p> <p>WRESTLING Feb. 20Last play date Feb. 19/20City, County Conference Tournament Feb. 26/27Region Tournament Feb. 28Organizational Meeting for State Tournament Mar. 4-6State Tournament</p> <p>BASEBALL May 10Last play date for seeding consideration May 11Tournament Seeding May 12Last play date May 13Region Quarterfinals May 15Region Semifinals May 18Region Finals May 21/22State Quarterfinals May 25State Semifinals May 28/29State Finals</p> <p>LACROSSE May 8Last play date for seeding consideration May 10Seeding Meeting May 11Last play date May 12Region Quarterfinals May 14Region Semifinals May 17Region Finals May 19State Quarterfinals May 21/22State Semifinals May 25-27State Finals</p> <p>SOFTBALL May 10Last play date for seeding consideration May 11Seeding Meeting May 12Last play date May 13Region Quarterfinals May 17Region Semifinals May 19Region Finals May 21/22State Quarterfinals May 25State Semifinals May 28/29State Finals</p> <p>TENNIS May 17Seeding Meeting May 22Region tournament completion deadline May 27-29State Tournament</p> <p>TRACK & FIELD 7 days prior to Region MeetEntry Deadline 4 days prior to Region Meet ..Scratch/Substitution Deadline May 18-22Region Meets May 23Seeding of State Meets May 27-29State Meets</p>
---	--

Maryland Public Secondary Schools Athletic Association

Alphabetical Index

SCHOOL	JURISDICTION	NICKNAME	CODE	SCHOOL	JURISDICTION	NICKNAME	CODE
Aberdeen.....	Harford Co.	Eagles	ABE	Dundalk.....	Baltimore Co.	Owls.....	DUN
ACCE	Baltimore City	Eagles	ACC	DuVal	Prince George's Co.	Tigers.....	DUV
Allegany	Allegany Co.....	Campers.....	ALL	Eastern Technical	Baltimore Co.	Mavericks.....	EVT
Annapolis	Anne Arundel Co.	Panthers.....	ANN	Easton	Talbot Co.	Warriors	EAS
Arundel	Anne Arundel Co.	Wildcats.....	ARU	Edgewood	Harford Co.	Rams	EDG
Atholton	Howard Co.	Raiders.....	ATH	Edmondson/Westside	Baltimore City	Red Storm	EDW
Bel Air	Harford Co.	Bobcats	BAR	Albert Einstein.....	Montgomery Co.	Titans.....	AEI
Benjamin Franklin	Baltimore City	Bayhawks	BEN	Elkton	Cecil Co.	Golden Elks	ELK
James M. Bennett.....	Wicomico Co.	Clippers	JMB	Fairmont Heights	Prince George's Co.	Hornets	FAH
Bethesda-Chevy Chase	Montgomery Co.	Barons	BCC	Fallston	Harford Co.	Cougars	FAL
Bladensburg	Prince George's Co.	Mustangs.....	BLA	Charles H. Flowers	Prince George's Co.	Jaguars	CHF
Montgomery Blair	Montgomery Co.	Blazers	MTB	Forest Park	Baltimore City	Foresters	FPK
James Hubert Blake	Montgomery Co.	Bengals	JHB	Fort Hill	Allegany Co.....	Sentinels	FTH
Bohemia Manor	Cecil Co.	Eagles	BHM	Franklin	Baltimore Co.	Indians	FRA
Boonsboro.....	Washington Co.....	Warriors.....	BOO	Frederick	Frederick Co.....	Cadets	FRE
Bowie.....	Prince George's Co.	Bulldogs	BOW	Friendly	Prince George's Co.	Patriots	FRI
Broadneck.....	Anne Arundel Co.	Bruins.....	BDN	Gaithersburg.....	Montgomery Co.	Trojans	GAI
Brunswick	Frederick Co.....	Railroaders	BRN	Glen Burnie	Anne Arundel Co.	Gophers.....	GLB
Calvert.....	Calvert Co.....	Cavaliers	CAL	Glenelg	Howard Co.	Gladiators	GLG
Cambridge/South Dorch.....	Dorchester Co.	Vikings.....	CSD	Great Mills.....	St. Mary's Co.	Hornets	GTM
Carver Center for A & T.....	Baltimore Co.	Wildcats.....	CVR	Gwynn Park	Prince George's Co.	Yellow Jackets	GWP
Carver Vo-Tech	Baltimore City	Bears	CVT	Hammond	Howard Co.	Golden Bears	HAM
Catoctin	Frederick Co.....	Cougars	CVT	Hancock	Washington Co.....	Panthers	HAN
Catonsville.....	Baltimore Co.	Comets	CTT	Harford Technical	Harford Co.	Cobras	HVT
Centennial.....	Howard Co.	Eagles	CTN	Havre de Grace.....	Harford Co.	Warriors	HDG
Central.....	Prince George's Co.	Falcons	CEN	Hereford	Baltimore Co.	Bulls.....	HER
Century	Carroll Co.	Knights	CNT	High Point	Prince George's Co.	Eagles	HPT
Chesapeake-AA.....	Anne Arundel Co.	Cougars	CHA	Howard	Howard Co.	Lions.....	HOW
Chesapeake-B.....	Baltimore Co.	Bayhawks	CHB	Huntingtown	Calvert Co.....	Hurricanes	HUN
Ches. Math & IT - North	Prince George's Co.	Tigers	CMN	Internatl. HS at Langley Pk.....	Prince George's Co.	Phoenix	LGI
Ches. Math & IT - South	Prince George's Co.	Tigers	CMS	International HS at Largo.....	Prince George's Co.	Sea Turtles	LRI
Chesapeake Science Pt.	Anne Arundel Co.	Tigers	CSP	Gov. Thomas Johnson	Frederick Co.....	Patriots	GTJ
Chopticon	St. Mary's Co.	Braves	CHO	Walter Johnson	Montgomery Co.	Wildcats.....	WAJ
Winston Churchill	Montgomery Co.	Bulldogs	WCH	Joppatowne.....	Harford Co.	Mariners.....	JOP
Baltimore City College	Baltimore City	Knights.....	CTY	John F. Kennedy	Montgomery Co.	Cavaliers.....	JFK
Clarksburg.....	Montgomery Co.	Coyotes	CLK	Kent County	Kent Co.....	Trojans	KTC
Clear Spring	Washington Co.....	Blazers	CLS	Kent Island	Queen Annes Co.	Buccaneers.....	KTI
College Park Academy	Prince George's Co.	Phoenix	CPA	Kenwood	Baltimore Co.	Blue Birds	KEN
Coppin Academy	Baltimore City	Eagles	COA	Francis Scott Key	Carroll Co.	Eagles	FSK
Crisfield	Somerset Co.	Crabbers	CRI	La Plata	Charles Co.	Warriors	LAP
Croom Vocational	Prince George's Co.	Panthers	CVP	Henry E. Lackey	Charles Co.	Chargers.....	LAC
Crossland	Prince George's Co.	Cavaliers	CRO	Lake Clifton	Baltimore City	Lakers.....	LCE
Damascus	Montgomery Co.	Hornets.....	DAM	Lansdowne	Baltimore Co.	Vikings	LAN
Stephen Decatur.....	Worcester Co.	Seahawks	STD	Largo	Prince George's Co.	Lions.....	LAR
Digital Harbor	Baltimore City	Rams.....	DGH				
Frederick Douglass-B	Baltimore City	Ducks.....	FDB				
Frederick Douglass-PG	Prince George's Co.	Eagles	FRD				
Dulaney	Baltimore Co.	Lions	DUL				
Paul Laurence Dunbar	Baltimore City	Poets	DNB				

SCHOOL	JURISDICTION	NICKNAME	CODE
Laurel	Prince George's Co.	Spartans	LAU
Leonardtown	St. Mary's Co.	Raiders	LEO
Reginald Lewis	Baltimore City	Falcons	RGL
Liberty	Carroll Co.	Lions	LIB
Linganore	Frederick Co.	Lancers	LIN
Loch Raven	Baltimore Co.	Raiders	LCR
Long Reach	Howard Co.	Lightning	LGR
Col. Zadok Magruder	Montgomery Co.	Colonels	CZM
Manchester Valley	Carroll Co.	Mavericks	MVM
Mardela	Wicomico Co.	Warriors	MAR
Marristots Ridge	Howard Co.	Mustangs	MRR
Maurice J. McDonough	Charles Co.	Rams	MDU
Meade	Anne Arundel Co.	Mustangs	MEA
Mergenthaler Vo-Tech	Baltimore City	Mustangs	MVT
Middletown	Frederick Co.	Knights	MID
Milford Mill Academy	Baltimore Co.	Millers	MLM
Richard Montgomery	Montgomery Co.	Rockets	RMT
Mount Hebron	Howard Co.	Vikings	MTH
Mountain Ridge	Allegany Co.	Miners	MTR
Natl. Academy Foundation	Baltimore City	Eagles	NAF
New Era Academy	Baltimore City	Jaguars	NEB
New Town	Baltimore Co.	Titans	NWT
North Caroline	Caroline Co.	Bulldogs	NCN
North County	Anne Arundel Co.	Knights	NCT
North Dorchester	Dorchester Co.	Eagles	NDC
North East	Cecil Co.	Indians	NEC
North Hagerstown	Washington Co.	Hubs	NHG
North Harford	Harford Co.	Hawks	NHF
North Point	Charles Co.	Eagles	NPT
Northeast	Anne Arundel Co.	Eagles	NEA
Northern-Cal	Calvert Co.	Patriots	NOC
Northern-G	Garrett Co.	Huskies	NOG
Northwest	Montgomery Co.	Jaguars	NWM
Northwestern	Prince George's Co.	Wildcats	NWE
Northwood	Montgomery Co.	Gladiators	NWD
Oakdale	Frederick Co.	Bears	OAD
Oakland Mills	Howard Co.	Scorpions	OAK
Old Mill	Anne Arundel Co.	Patriots	OLM
Overlea	Baltimore Co.	Falcons	OVE
Owings Mills	Baltimore Co.	Eagles	OWM
Oxon Hill	Prince George's Co.	Clippers	OXH
Paint Branch	Montgomery Co.	Panthers	PBR
Parkdale	Prince George's Co.	Panthers	PKD
Parkside	Wicomico Co.	Rams	PKS
Parkville	Baltimore Co.	Knights	PKV
Patapsco	Baltimore Co.	Patriots	PAT
Patterson	Baltimore City	Clippers	PPK
Patterson Mill	Harford Co.	Huskies	PPM
Patuxent	Calvert Co.	Panthers	PTX
Perry Hall	Baltimore Co.	Gators	PEH
Perryville	Cecil Co.	Panthers	PEV
Pikesville	Baltimore Co.	Panthers	PIK
Pocomoke	Worcester Co.	Warriors	POC
Balt. Polytechnic Institute	Baltimore City	Engineers	BPI

SCHOOL	JURISDICTION	NICKNAME	CODE
Poolesville	Montgomery Co.	Falcons	POO
Potomac	Prince George's Co.	Wolverines	POT
Queen Anne's	Queen Anne's Co.	Lions	QAN
Quince Orchard	Montgomery Co.	Cougars	QOR
Randallstown	Baltimore Co.	Rams	RAN
Reservoir	Howard Co.	Gators	RES
Colonel Richardson	Caroline Co.	Colonels	CLR
Rising Sun	Cecil Co.	Tigers	RIS
River Hill	Howard Co.	Hawks	RVH
Rockville	Montgomery Co.	Rams	ROC
Eleanor Roosevelt	Prince George's Co.	Raiders	ELR
Saint Michael's	Talbot Co.	Saints	STM
Saint Charles	Charles Co.	Spartans	STC
The SEED School	Maryland State	Sabers	SED
Seneca Valley	Montgomery Co.	Screamers	SEV
Severna Park	Anne Arundel Co.	Falcons	SEP
Sherwood	Montgomery Co.	Warriors	SHE
Smithsburg	Washington Co.	Leopards	SMI
Snow Hill	Worcester Co.	Eagles	SNH
South Carroll	Carroll Co.	Cavaliers	SCL
South Hagerstown	Washington Co.	Rebels	SHG
South River	Anne Arundel Co.	Seahawks	SRI
Southern-AA	Anne Arundel Co.	Bulldogs	SOA
Southern-G	Garrett Co.	Rams	SOG
Southwestern	Baltimore City	Sabers	SWE
Sparrows Point	Baltimore Co.	Pointers	SPP
Springbrook	Montgomery Co.	Blue Devils	SPB
Thomas Stone	Charles Co.	Cougars	THS
Suitland	Prince George's Co.	Rams	SUI
Surrattsville	Prince George's Co.	Hornets	SUR
Tall Oaks Vocational	Prince George's Co.	Tigers	TOT
Towson	Baltimore Co.	Generals	TOW
Tuscarora	Frederick Co.	Titans	TUS
Urbana	Frederick Co.	Hawks	URB
Walkersville	Frederick Co.	Lions	WLK
Washington	Somerset Co.	Jaguars	WAS
Watkins Mill	Montgomery Co.	Wolverines	WTM
Western STES	Baltimore Co.	Wolverines	WTE
Western	Baltimore City	Doves	WEB
Westlake	Charles Co.	Wolverines	WLA
Westminster	Carroll Co.	Owls	WES
Wheaton	Montgomery Co.	Knights	WHE
Wait Whitman	Montgomery Co.	Vikings	WWH
Wicomico	Wicomico Co.	Indians	WIC
Wilde Lake	Howard Co.	Wildcats	WLD
Williamsport	Washington Co.	Wildcats	WIL
Winters Mill	Carroll Co.	Falcons	WMI
Dr. Henry A. Wise, Jr.	Prince George's Co.	Pumas	HWI
Woodlawn	Baltimore Co.	Warriors	WOO
Thomas S. Wootton	Montgomery Co.	Patriots	TSW
C. Milton Wright	Harford Co.	Mustangs	CMW

MPSSAA SCHOOL DIRECTORY

ALLEGANY COUNTY

OFFICE OF ATHLETICS

Tracey Leonard, Assistant Supervisor
 Kim Hotchkiss, Administrative Assistant
 108 Washington Street
 PO Box 1724
 Cumberland, MD 21501-1724
Phone 301-759-2404
 (Kim) 301-759-2060
Fax 301-759-2019

1. **ALLEGANY**
 900 Seton Drive
 Cumberland 21502
Principal Heidi Laupert
Ath Dir Tedd Eirich
 tedd.eirich@acpsmd.org
School phone (301) 777-8110
AD phone (301) 777-8110
FAX (301) 759-2534
2. **FORT HILL**
 500 Greenway Ave.
 Cumberland 21502
Principal Candy Canan
Ath Dir Amber Waltz
 amber.waltz@acpsmd.org
School phone (301) 777-2570
AD phone (301) 777-2570
FAX (301) 777-2572
3. **MOUNTAIN RIDGE**
 100 Dr. Nancy S. Grasmick Lane
 Frostburg 21532
Principal Danny Carter
Ath Dir David Hobel, Jr.
 david.hobeljr@acpsmd.org
School phone (301) 689-3377
AD phone (301) 689-3377
FAX (301) 689-8709

ANNE ARUNDEL COUNTY

OFFICE OF ATHLETICS

Clayton Culp, Coordinator
 Brian Layman, Specialist
 Bruce Lawton, Special Olympics (part-time)
 2644 Riva Road
 Annapolis 21401
Phone (410) 222-5463
FAX (410) 222-5562

1. **ANNAPOLIS**
 2700 Riva Rd.
 Annapolis 21401
Principal Patrick Gelinas
Ath Dir Pete Alvanos
 palvanos@aacps.org
School phone (410) 266-5240
AD phone (410) 224-8362
FAX (410) 224-8362

2. **ARUNDEL**
 1001 Annapolis Rd.
 Gambrills 21054
Principal Gina Davenport
Ath Dir Ryan Woods
 rlwoods@aacps.org
School phone (410) 674-6500
AD phone (410) 674-6500
FAX (410) 674-4477
3. **BROADNECK**
 1265 Green Holly Dr.
 Annapolis MD 21401
Principal Jim Todd
Ath Dir Kevin Necessary
 knecessary@aacps.org
School phone (410) 757-1300
AD phone (410) 757-3758
FAX (410) 757-5621
4. **CHESAPEAKE**
 4798 Mountain Rd.
 Pasadena 21122
Principal John Yore
Ath Dir Chip Snyder
 esnyder@aacps.org
School phone (410) 255-9600
AD phone (410) 255-9600
FAX (410) 437-3218
5. **CHESAPEAKE SCIENCE POINT**
 7321 Parkway Drive South
 Hanover 21076
Principal Dwight Jefferson
Ath Dir Matthew Smith
 mesmith4@aacps.org
School phone 443-757-5277
AD phone 443-757-5277
FAX 443-757-5280
6. **GLEN BURNIE**
 7550 Balt.-Annapolis Blvd.
 Glen Burnie 21060
Principal Scott McGuire
Ath Dir Kyle Hines
 khines@aacps.org
School phone (410) 761-8950
AD phone (410) 761-8950
FAX (410) 553-9332
7. **MEADE**
 1100 Clark Road
 Ft. Meade 20755
Principal Dr. Frederick Rivers (Acting)
Ath Dir Jamie Cook
 jmcook2@aacps.org
School phone (410) 674-7710
AD phone (410) 672-1369
FAX (410) 674-6823

MPSSAA SCHOOL DIRECTORY

<p>8. NORTH COUNTY 10 East First Ave. Glen Burnie 21061-2018 Principal Eric Jefferson Ath Dir Ryan Aleardi raleardi@aacps.org School phone (410) 222-6970 AD phone (410) 222-6970 FAX (410) 222-6980</p>	<p style="text-align: center;">BALTIMORE CITY</p> <p>OFFICE OF ATHLETICS Tiffany Byrd, Coordinator 200 East North Ave.- Rm. 312 Baltimore 21202 Phone (443) 642-3804 FAX (410) 396-1656</p>
<p>9. NORTHEAST 1121 Duvall Hwy. Pasadena 21122 Principal Jason T. Williams Ath Dir Kenny Miller kfmiller@aacps.org School phone (410) 437-6400 AD phone (410) 437-6400 FAX (410) 437-7012</p>	<p>1. ACADEMY FOR COLLEGE AND CAREER EXPLORATION (ACCE) 1300 West 36th Street Baltimore 21211 Principal Nicholas D'Ambrosio Ath Dir Todd Henning THenning@bcps.k12.md.us School phone (410) 396-7607 AD phone (410) 396-7907 FAX (410) 428-6750</p>
<p>10. OLD MILL 600 Patriot Ln. Millersville 21108 Principal Stacey Smith Ath Dir Heather Arnold (Acting) harnold@aacps.org School phone (410) 969-9010 AD phone (410) 969-0837 FAX (410) 969-0837</p>	<p>2. BALTIMORE CITY COLLEGE 3220 The Alameda Baltimore 21218 Principal Cindy Harcum Ath Dir Rolynda Contee RAContee@bcps.k12.md.us School phone (410) 396-6557 AD phone (443) 642-6523 FAX (410) 243-0669</p>
<p>11. SEVERNA PARK 60 Robinson Rd. Severna Park 21146 Principal Patrick Bathras Ath Dir Kevin Rutledge krutledge@aacps.org School phone (410) 544-0900 AD phone (410) 544-0900 FAX (410) 544-7462</p>	<p>3. BALTIMORE POLYTECHNIC INSTITUTE 1400 West Cold Spring Lane Baltimore 21209 Principal Jacqueline Williams Ath Dir Phil Thompson PMThompson@bcps.k12.md.us School phone (410) 396-7026 AD phone (410) 396-7023 FAX (410) 235-5027</p>
<p>12. SOUTH RIVER 201 Central Ave. East Edgewater 21037 Principal William T. Myers Ath Dir Dave Klingel dklingel@aacps.org School phone (410) 956-5600 AD phone (410) 956-5600 FAX (410) 956-5137</p>	<p>4. CARVER VOCATIONAL-TECHNICAL 2201 Presstman St. Baltimore 21216 Principal Shionta Somerville Ath Dir Cynthia Tucker-Tyson CTyson@bcps.k12.md.us School phone (410) 396-0553 AD phone (443) 642-6216 FAX (410) 396-0060</p>
<p>13. SOUTHERN 4400 Solomons Island Rd. Harwood 20776 Principal Angela Hopkins Ath Dir Ray Bowen rbowen@aacps.org School phone (410) 867-7100 AD phone (410) 867-7100 FAX (410) 867-2412</p>	<p>5. COPPIN ACADEMY 2500 West North Avenue Baltimore 21216 Principal Aisha Almond Ath Dir Ulysses Hardy, Jr. UCHardy@bcps.k12.md.us School phone (410) 642-5060 AD phone (410) 736-2922 FAX (410) 951-2610</p>

MPSSAA SCHOOL DIRECTORY

- 6. DIGITAL HARBOR**
1100 Covington St.
Baltimore 21230
Principal Taiisha Swinton
Ath Dir G. Alan Holmes
GHolmes02@bcps.k12.md.us
School phone (443) 984-1256
AD phone (410) 525-6618
FAX N/A
- 7. FREDERICK DOUGLASS**
2301 Gwynns Falls Pkwy.
Baltimore 21217
Principal Craig Rivers
Ath Dir Joseph Edwards
JMEwards@bcps.k12.md.us
School phone (410) 396-7821, -7823
AD phone (443) 642-6055
FAX (410) 462-3081
- 8. PAUL LAURENCE DUNBAR**
1400 Orleans St.
Baltimore, MD 21231
Principal Yetunde Reeves
Ath Dir Dana Johnson
DJohnson2@bcps.k12.md.us
School phone (443) 642-4478
AD phone (443) 475-0853
FAX (410) 545-1682
- 9. EDMONDSON-WESTSIDE**
501 Athol Ave.
Baltimore 21229
Principal Karl Perry
Ath Dir Dewitt R. Doss
Drdoss@bcps.k12.md.us
School phone (410) 396-0685
AD phone (410) 430-9147
FAX (410) 545-7715
- 10. FOREST PARK**
3701 Eldorado Avenue
Baltimore 21207
Principal Monica Dailey
Ath Dir Suzanne Blum
SBlum@bcps.k12.md.us
School phone (410) 396-0753
AD phone (410) 396-8374
FAX (410) 396-0866
- 11. BENJAMIN FRANKLIN AT MASONVILLE COVE**
1201 Cambria St.
Baltimore 21225
Principal Chris Battaglia
Ath Dir Richard Jackson
RJackson@bcps.k12.md.us
School phone (410) 396-1373
AD phone (410) 396-1373 ext. 258
FAX (410) 396-8434
- 12. LAKE CLIFTON**
2555 Harford Road
Baltimore 21213
Principal James Gresham
Ath Dir Herman Harried
HHarried@bcps.k12.md.us
School phone (443) 642-2291
AD phone (410) 396-6642
FAX (410) 467-0958
- 13. REGINALD F. LEWIS**
6401 Pioneer Dr.
Baltimore 21214
Principal Janine Patterson
Ath Dir Tina Queen
TQueen01@bcps.k12.md.us
School phone (410) 545-1746
AD phone (410) 396-8394
FAX (410) 396-8394
- 14. MERGENTHALER VOCATIONAL-TECHNICAL**
3500 Hillen Rd.
Baltimore 21218
Principal Jada Langston
Ath Dir Patrick Nixon
PNixon01@bcps.k12.md.us
School phone (410) 396-6496
AD phone (410) 889-2584
FAX (410) 243-5354
- 15. NATIONAL ACADEMY FOUNDATION (NAF)**
504 North Caroline St.
Baltimore 21205
Principal Chevelle Lampkin
Ath Dir Shalane Price (Interim)
SOPrice@bcps.k12.md.us
School phone (443) 984-1594
AD phone (443) 825-8560
FAX (410) 276-3276
- 16. NEW ERA ACADEMY**
2700 Seamon Ave.
Baltimore 21225
Principal Chanta Booker
Ath Dir Jarrett Ingram
JIngram01@bcps.k12.md.us
School phone (443) 984-2825
AD phone (410) 525-6572
FAX (410) 396-6955
- 17. PATTERSON**
100 Kane St.
Baltimore 21224
Principal Vance Benton
Ath Dir Damon Bomar
DBomar@bcps.k12.md.us
School phone (410) 396-9276
AD phone (410) 396-9274
FAX (410) 396-8395

MPSSAA SCHOOL DIRECTORY

18. SOUTHWESTERN MULTI-PLEX

1500 Harlem Ave
Baltimore 21217
Principal Tracy Hicks
Ath Dir Jason Williams
JAWilliams@bcps.k12.md.us
School phone (410) 396-7701
AD phone (410) 396-7701
FAX (410) 669-7539

19. WESTERN

4600 Falls Rd.
Baltimore 21209
Principal Michelle White
Ath Dir Yolanda Small
YJackson@bcps.k12.md.us
School phone (410) 396-7040
AD phone (410) 396-7035
FAX (410) 396-7492

BALTIMORE COUNTY

OFFICE OF ATHLETICS

Michael Sye, Coordinator
Lynette Mitzel, Supervisor
9611 Pulaski Park Drive
Suite 307
Baltimore 21220
Phone 443-809-2328
FAX 410-238-2035

1. CARVER CENTER FOR ARTS & TECH

938 York Rd.
Towson 21204
Principal Karen Steele
Ath Dir Lori Brewer
lbrewer@bcps.org
School phone (443) 809-2775
AD phone (443) 809-2546
FAX (443) 809-3184

2. CATONSVILLE

421 Bloomsbury Ave.
Baltimore 21228
Principal Matt Ames
Ath Dir Rich Hambor
rhambor@bcps.org
School phone (443) 809-0808
AD phone (443) 809-0815
FAX (443) 809-9473

3. CHESAPEAKE

1801 Turkey Pt. Rd.
Baltimore 21221
Principal Jess Grim
Ath Dir Shawn Downey
sdowney2@bcps.org
School phone (443) 809-0100
AD phone (443) 809-6386
FAX (443) 809-0101

4. DULANEY

255 Padonia Rd.
Timonium 21093
Principal Sam Wynkoop
Ath Dir Chad Boyle (Acting)
jboyle@bcps.org
School phone (443) 809-7633
AD phone (443) 809-7638
FAX (443) 809-7638

5. DUNDALK

1901 Delvale Ave.
Baltimore 21222
Principal Larissa Santos
Ath Dir Tim Scherer
tscherer2@bcps.org
School phone (443) 809-7023
AD phone (443) 809-7288
FAX (443) 809-7025

6. EASTERN TECHNICAL

1100 Mace Ave.
Baltimore 21221
Principal Christene Anderson
Ath Dir David Deutsch
ddeutsch@bcps.org
School phone (443) 809-0190
AD phone (443) 809-0201
FAX (443) 809-0424

7. FRANKLIN

12000 Reisterstown Rd.
Reisterstown 21136
Principal Patrick S. McCusker
Ath Dir Jim Book
jbook@bcps.org
School phone (443) 809-1119
AD phone (443) 809-1126
FAX (443) 809-3360

8. HEREFORD

17301 York Rd.
Parkton 21120
Principal Joe Jira
Ath Dir Mike Kalisz
mkalisz@bcps.org
School phone (443) 809-1905
AD phone (443) 809-1910
FAX (443) 809-1944

9. KENWOOD

501 Stemmers Run Rd.
Baltimore 21221
Principal Brian Powell
Ath Dir Tony Ruocco
aruocco@bcps.org
School phone (443) 809-0153
AD phone (443) 809-0145
FAX (443) 809-6382

MPSSAA SCHOOL DIRECTORY

- 10. LANSDOWNE**
3800 Hollins Ferry Rd.
Baltimore 21227
Principal Kenneth P. Miller
Ath Dir Todd Hawkins
thawkins@bcps.org
School phone (443) 809-1415
AD phone (443) 809-1424
FAX (443) 809-1461
- 11. LOCH RAVEN**
1212 Cowpens Ave.
Towson 21286
Principal Janine Holmes
Ath Dir Michael McEwan
mmcewan@bcps.org
School phone (443) 809-3525
AD phone (443) 809-3543
FAX (443) 809-5898
- 12. MILFORD MILL ACADEMY**
3800 Washington Ave.
Baltimore 21244
Principal Kyria Joseph
Ath Dir Michael Silverman
msilverman2@bcps.org
School phone (443) 809-0660
AD phone (443) 809-0660
FAX (443) 809-0681
- 13. NEW TOWN**
4931 New Town Blvd.
Owings Mills 21117
Principal James Martin
Ath Dir Preston Waters
pwaters@bcps.org
School phone (443) 809-1614
AD phone (443) 809-1668
FAX (443) 809-1668
- 14. OVERLEA**
5401 Kenwood Ave.
Baltimore 21206
Principal Monica Sample
Ath Dir Bruce Malinowski
bmalinowski@bcps.org
School phone (443) 809-5241
AD phone (443) 809-5428
FAX (443) 809-3249
- 15. OWINGS MILLS**
124 Tollgate Rd.
Owings Mills 21117
Principal Abbey Campbell
Ath Dir Ted Winner
wwinner@bcps.org
School phone (443) 809-1700
AD phone (443) 809-1528
FAX (443) 809-1528
- 16. PARKVILLE**
2600 Putty Hill Ave.
Baltimore 21234
Principal Maureen Astarita
Ath Dir Jeff Markle
jmarkle@bcps.org
School phone (443) 809-5257
AD phone (443) 809-5430
FAX (443) 809-5430
- 17. PATAPSCO**
8100 Wise Ave.
Baltimore 21222
Principal Scott Hobbs
Ath Dir Chris McGuinness
cmcguinness@bcps.org
School phone (443) 809-7060
AD phone (443) 809-7064
FAX (443) 809-7062
- 18. PERRY HALL**
4601 Ebenezer Rd.
Baltimore 21236
Principal Craig Reed
Ath Dir Robert Hruz
rhruz@bcps.org
School phone (443) 809-5108
AD phone (443) 809-8755
FAX (443) 809-5116
- 19. PIKESVILLE**
7621 Labyrinth Rd.
Baltimore 21208
Principal Sandra Reid
Ath Dir Dana Loverde
dloverde@bcps.org
School phone (443) 809-1217
AD phone (443) 809-1257
FAX (443) 809-3910
- 20. RANDALLSTOWN**
4000 Offutt Road
Randallstown 21133
Principal Aubrey Brown
Ath Dir Matt Clever
mclever@bcps.org
School phone (443) 809-0748
AD phone (443) 809-0756
FAX (443) 809-0756
- 21. SPARROWS POINT**
7400 North Point Rd.
Baltimore 21219
Principal Emily Caster
Ath Dir Paul Latanishen
platanishen@bcps.org
School phone (443) 809-7517
AD phone (443) 809-7512
FAX (443) 809-7533

MPSSAA SCHOOL DIRECTORY

22. TOWSON

69 Cedar Ave.
Towson 21286
Principal Charlene DiMino
Ath Dir Justin Nash
jnash3@bcps.org
School phone (443) 809-3608
AD phone (443) 809-5319
FAX (443) 809-1375

23. WESTERN SCHOOL OF TECH & ENV SCI

100 Kenwood Ave.
Baltimore 21228
Principal Murray G. Parker III
Ath Dir Jen Rowe
jrowe2@bcps.org
School phone (443) 809-0840
AD phone (443) 809-0844
FAX (443) 809-0844

24. WOODLAWN

1801 Woodlawn Dr.
Baltimore 21207
Principal Georgina Aye
Ath Dir Michael Foxwell
mfoxwell2@bcps.org
School phone (443) 809-1309
AD phone (443) 809-0724
FAX (443) 809-1324

CALVERT COUNTY

SUPERVISOR OF ATHLETICS

Kevin Hook, J.D.
1305 Dares Beach Road
Prince Frederick 20678
Phone (443) 550-8780
FAX (443) 286-4000

1. CALVERT

520 Fox Run Blvd.
Prince Frederick 20678
Principal Steve Lucas
Ath Dir Jason Cranford
cranfordje@calvertnet.k12.md.us
School phone (443) 550-8880
AD phone (443) 550-8912
FAX (443) 286-4032

2. HUNTINGTOWN

4125 Solomons Island Rd.
Huntingtown 20639
Principal Rick Weber
Ath Dir VaShawne Gross
grossv@calvertnet.k12.md.us
School phone (443) 550-8810
AD phone (443) 550-8825
FAX (443) 286-4013

3. NORTHERN

2950 Chaneyville Rd.
Owings 20736
Principal Steven Williams
Ath Dir Stacy Karcesky
karceskys@calvertnet.k12.md.us
School phone (443) 550-8950
AD phone (443) 550-8930
FAX (443) 286-4034

4. PATUXENT

12485 Southern Connector Blvd.
Lusby 20657
Principal Marcus Watson
Ath Dir Keith Powell
powellk@calvertnet.k12.md.us
School phone (443) 550-8840
AD phone (443) 550-8865
FAX (443) 286-4036

CAROLINE COUNTY

SUPERVISOR OF ATHLETICS

Dr. Derek Simmons
204 Franklin Street
Denton 21629
Phone (410) 479-1460
FAX (410) 479-0108

1. NORTH CAROLINE

10990 River Rd.
Ridgely 21660
Principal Matthew Spiker
Ath Dir Nash Ireland
ireland.nash@ccpsstaff.org
School phone (410) 479-2332
AD phone (410) 479-2332
FAX (410) 479-2743

2. COLONEL RICHARDSON

25320 Richardson Rd.
Federalsburg 21632
Principal Nicole Vondenbosch
Ath Dir Brett Ireland
ireland.brett@ccpsstaff.org
School phone (410) 754-5575
AD phone (410) 310-2736
FAX (410) 754-3497

MPSSAA SCHOOL DIRECTORY

CARROLL COUNTY

SUPERVISOR OF ATHLETICS

Michael Duffy
125 North Court St.
Westminster 21157
Phone (410) 751-3059
FAX (410) 751-3921

1. CENTURY

355 Ronsdale Rd.
Sykesville 21784
Principal Troy Barnes
Ath Dir Randy Pentz
rspentz@carrollk12.org
School phone (410) 386-4400
AD phone (410) 386-4400
FAX (410) 386-4413

2. FRANCIS SCOTT KEY

3825 Bark Hill Rd.
Union Bridge 21791
Principal Shannon Mobley
Ath Dir Troy Warehime
tawareh@carrollk12.org
School phone (410) 751-3320
AD phone (410) 751-3320
FAX (410) 751-3325

3. LIBERTY

5855 Bartholow Rd.
Sykesville 21784
Principal Kenneth Goncz
Ath Dir Ed Devincent
erdevin@carrollk12.org
School phone (410) 751-3560
AD phone (410) 751-3560
FAX (410) 751-3564

4. MANCHESTER VALLEY

3300 Maple Grove Rd.
Manchester 21102
Principal Joseph Guerra
Ath Dir Liz Padgett
empadg@carrollk12.org
School phone (410) 386-1673
AD phone (410) 386-1673
FAX (410) 386-1561

5. SOUTH CARROLL

1300 West Old Liberty Rd.
Sykesville 21784
Principal Christina Dougherty
Ath Dir Tim Novotny
t_novot@carrollk12.org
School phone (410) 751-3575
AD phone (410) 751-3575
FAX (410) 751-3587

6. WESTMINSTER

1225 Washington Rd.
Westminster 21157
Principal John Baugher
Ath Dir Terry Molloy
tdmollo@carrollk12.org
School phone (410) 751-3630
AD phone (410) 751-3637
FAX (410) 386-4498

7. WINTERS MILL

560 Gorsuch Rd.
Westminster 21157
Principal Michael Brown
Ath Dir Jennifer Gosselin
jlgosse@carrollk12.org
School phone (410) 386-1500
AD phone (410) 386-1500
FAX (410) 386-1513

CECIL COUNTY

COORDINATOR OF ATHLETICS

Matt Roberts
201 Booth St.
Elkton 21921
Phone (410) 996-5496
FAX (410) 996-8972

1. BOHEMIA MANOR

2755 Augustine Herman Hwy.
Chesapeake City 21915
Principal Justin Zimmerman
Ath Dir Bruce Kline
bkline@ccps.org
School phone (410) 885-2075
AD phone (410) 885-2075
FAX (410) 885-2485

2. ELKTON

110 James St.
Elkton 21921
Principal David Foye
Ath Dir Amy Sexton
alsexton@ccps.org
School phone (410) 996-5000
AD phone (410) 996-5000
FAX (410) 996-5646

3. NORTH EAST

300 Irishtown Rd.
North East 21901
Principal Dave Dollenger
Ath Dir Gary Brown
gabrown@ccps.org
School phone (410) 996-6200
AD phone (410) 996-6200
FAX (410) 996-6264

MPSSAA SCHOOL DIRECTORY

4. PERRYVILLE
1696 Perryville Rd.
Perryville 21903
Principal Theodore Boyer
Ath Dir George Rash
grash@ccps.org
School phone (410) 996-6000
AD phone (410) 996-6000
FAX (410) 996-6027

5. RISING SUN
100 Tiger Drive
North East 21901
Principal Charles Helm
Ath Dir Ryan Crouse
Rdcrouse@ccps.org
School phone (410) 658-9115
AD phone (410) 658-9115
FAX (410) 658-9121

CHARLES COUNTY
COORDINATOR OF STUDENT ACTIVITIES
Steve Lee
P.O. Box 2770
5980 Radio Station Rd.
La Plata 20646
Phone (301) 934-7323
FAX (301) 934-7518

1. LA PLATA
6035 Radio Station Rd.
La Plata 20646
Principal Doug Dolan
Ath Dir Rich Pauole
rpauole@ccboe.com
School phone (301) 753-1754
AD phone (301) 753-1754
FAX (301) 934-5657

2. HENRY E. LACKEY
3000 Chicamuxen Rd.
Indian Head 20640
Principal Kathy Perriello
Ath Dir John Lush
jlush@ccboe.com
School phone (301) 753-1753
AD phone (301) 753-1753
FAX (301) 743-9076

3. MAURICE J. MCDONOUGH
7165 Marshall Corner Rd.
Pomfret 20675
Principal Steven Roberts
Ath Dir Pam Thornton-Miller
pthornton@ccboe.com
School phone (301) 753-1755
AD phone (301) 753-1755
FAX (301) 753-8408

4. NORTH POINT
2500 Davis Rd.
Waldorf 20603
Principal Daniel Kaple
Ath Dir Andrew Shattuck
ashattuck@ccboe.com
School phone (301) 753-1759
AD phone (301) 753-1759
FAX (301) 885-2347

5. ST. CHARLES
5305 Piney Church Rd.
Waldorf 20602
Principal Richard Conley
Ath Dir Jennifer Smith
jsmith@ccboe.com
School phone (301) 753-2090
AD phone (301) 753-2090
FAX (301) 396-4135

6. THOMAS STONE
3785 Leonardtown Rd.
Waldorf 20601
Principal Shanif Pearl
Ath Dir Brad Criss
jcriss@ccboe.com
School phone (301) 753-1756
AD phone (301) 753-1756
FAX (301) 932-4278

7. WESTLAKE
3300 Middletown Rd.
Waldorf 20603
Principal Diane Roberts
Ath Dir Dominic Zaccarelli
dzaccarelli@ccboe.com
School phone (301) 753-1758
AD phone (301) 753-1758 x23
FAX (301) 932-8583

DORCHESTER COUNTY
SUPERVISOR OF ATHLETICS
Sam Slacum
700 Glasgow Street
Cambridge 21613
Phone 410-221-1111, x1010
FAX (410) 228-1847

1. CAMBRIDGE-SOUTH DORCHESTER
2475 Cambridge Bypass
Cambridge 21613
Principal Jerome Stover
Ath Dir Kareem Falcon Otey
oteyk@dcpsmd.org
School phone (410) 221-5200
AD phone (410) 228-9224, x1735
FAX (410) 228-0724

MPSSAA SCHOOL DIRECTORY

2. NORTH DORCHESTER

5875 Cloverdale Rd.
Hurlock 21643
Principal Lynn Sorrells
Ath Dir David Morrisette
morrissetted@dcpsmd.org
School phone (410) 943-4511
AD phone (410) 943-4511
FAX (410) 943-3499

FREDERICK COUNTY

SUPERVISOR OF ATHLETICS

Kevin Kendro
191 South East St.
Frederick 21701
Phone 301-696-6845
FAX 301-696-6801

1. BRUNSWICK

101 Cummings Dr.
Brunswick 21716
Principal Michael Dillman
Ath Dir Jonathan Jarrett
jonathan.jarrett@fcps.org
School phone (240) 236-8600
AD phone (240) 236-8611
FAX (240) 236-8601

2. CATOCTIN

14745 Sabillasville Rd.
Thurmont 21788
Principal Jennifer Clements
Ath Dir Keith Bruck
keith.bruck@fcps.org
School phone (240) 236-8100
AD phone (240) 236-8090
FAX (240) 236-8101

3. FREDERICK

650 Carroll Pkwy.
Frederick 21701
Principal Dr. David Franceschina
Ath Dir Keivette Hammond
keivette.hammond@fcps.org
School phone (240) 236-7000
AD phone (240) 236-7083
FAX (240) 236-7075

4. GOV. THOMAS JOHNSON

1501 N. Market St.
Frederick 21701
Principal Dr. Daniel Lippy
Ath Dir Mike Chavez
michael.chavez@fcps.org
School phone (240) 236-8200
AD phone (240) 236-8210
FAX (240) 236-8392

5. LINGANORE

12013 Old Annapolis Rd.
Frederick 21701
Principal Nancy Doll
Ath Dir Sonny Joseph
emmett.joseph@fcps.org
School phone (240) 566-9700
AD phone (240) 566-9855
FAX (240) 566-9853

6. MIDDLETOWN

200 Schoolhouse Dr.
Middletown 21769
Principal Bernie Quesada
Ath Dir Michael DeSimone
michael.desimone@fcps.org
School phone (240) 236-7400
AD phone (240) 236-7420
FAX (240) 236-7450

7. OAKDALE

5850 Eaglehead Dr.
Ijamsville 21754
Principal Lisa Smith
Ath Dir Chris Krivos
chris.krivos@fcps.org
School phone (240) 566-9400
AD phone (240) 566-9455
FAX (240) 566-9456

8. TUSCARORA

5312 Ballenger Creek Pike
Frederick 21703
Principal Christopher Berry
Ath Dir Howie Putterman
howard.putterman@fcps.org
School phone (240) 236-6400
AD phone (240) 236-6545
FAX (240) 236-6596

9. URBANA

3471 Campus Dr.
Ijamsville 21754
Principal Dave Kehne
Ath Dir Ryan Hines
richard.hines@fcps.org
School phone (240) 236-7600
AD phone (240) 236-7711
FAX (240) 236-7710

10. WALKERSVILLE

81 Frederick St.
Walkersville 21793
Principal Tracey Kibler
Ath Dir Mike Mummert
michael.mummert@fcps.org
School phone (240) 236-7200
AD phone (240) 236-7255
FAX (240) 236-7250

MPSSAA SCHOOL DIRECTORY

GARRETT COUNTY

SUPERVISOR OF ATHLETICS

Paul Edwards
40 South Second St.
Oakland 21550-1518
Phone (301) 334-8933
FAX (301) 334-7621

- 1. NORTHERN**
86 Pride Pkwy.
Accident 21520
Principal James H. Maddy
Ath Dir Phil Carr
philip.carr@garrettcountryschools.org
School phone (301) 746-8668
AD phone (301) 746-8668, x2213
FAX (301) 746-8942
- 2. SOUTHERN**
345 Oakland Dr.
Oakland 21550
Principal Dr. Nicole Miller
Ath Dir Matt Redinger
matt.redinger@garrettcountryschools.org
School phone (301) 334-9447
AD phone (301) 334-6994
FAX (301) 334-8861

HARFORD COUNTY

SUPERVISOR OF ATHLETICS

Debbie Basler
102 South Hickory Ave.
Bel Air 21014
Phone (410) 588-5276, -5249
FAX (410) 588-5370

- 1. ABERDEEN**
251 Paradise Rd.
Aberdeen 21001
Principal Michael Quigg
Ath Dir Tim Lindecamp
tim.lindecamp@hcps.org
School phone (410) 273-5500
AD phone (410) 273-5522
FAX (410) 273-5522
- 2. BEL AIR**
100 Heighe St.
Bel Air 21014
Principal Gregory Komondor
Ath Dir Tony Blackburn
anthony.blackburn@hcps.org
School phone (410) 638-4600
AD phone (410) 638-4154
FAX (410) 638-4604

- 3. EDGEWOOD**
2415 Willoughby Beach Rd.
Edgewood 21040
Principal Kilo Mack
Ath Dir Sarah Friedman
sarah.friedman@hcps.org
School phone (410) 612-1500
AD phone (410) 612-1500
FAX (410) 612-1585
- 4. FALLSTON**
2301 Carrs Mill Rd.
Fallston 21047
Principal Richard Jester
Ath Dir Christopher Hoover
christopher.hoover@hcps.org
School phone (410) 638-4120
AD phone (410) 638-4032
FAX (410) 638-4125
- 5. HARFORD TECHNICAL**
200 Thomas Run Rd.
Bel Air 21015
Principal Joe Collins
Ath Dir Emily Knowles
emily.knowles@hcps.org
School phone (410) 638-3804
AD phone (410) 638-3804
FAX (410) 638-3820
- 6. HAVRE DE GRACE**
700 Congress Ave.
Havre de Grace 21078
Principal James Reynolds
Ath Dir Heather Crawford
heather.crawford@hcps.org
School phone (410) 939-6600
AD phone (410) 939-6600
FAX (410) 939-6667
- 7. JOPPATOWNE**
555 Joppa Farm Rd.
Joppa 21085
Principal Pamela Zeigler
Ath Dir Mike Harris
michael.harris@hcps.org
School phone (410) 612-1510
AD phone (410) 612-1510
FAX (410) 612-1528
- 8. NORTH HARFORD**
211 Pylesville Rd.
Pylesville 21132
Principal Bryan Pawlicki
Ath Dir Tim Larrimore
timothy.larrimore@hcps.org
School phone (410) 638-3650
AD phone (410) 638-3699
FAX (410) 638-3666

MPSSAA SCHOOL DIRECTORY

9. PATTERSON MILL
85 Patterson Mill Rd.
Bel Air 21015
Principal Dr. Sean Abel
Ath Dir Jeroud Clark
jeroud.clark@hcps.org
School phone (410) 638-4640
AD phone (410) 638-4543
FAX (410) 638-4646

10. C. MILTON WRIGHT
1301 N. Fountain Green Rd.
Bel Air 21015
Principal Angela Harris
Ath Dir Andrew Gerard
andrew.gerard@hcps.org
School phone (410) 638-4110
AD phone (410) 638-4110
FAX (410) 638-4114

HOWARD COUNTY

COORDINATOR OF ATHLETICS

John Davis
10910 Clarksville Pike
Ellicott City 21042
Phone (410) 313-6631
FAX (410) 313-6835

1. ATHOLTON
6520 Freetown Rd.
Columbia 21044
Principal Robert Motley
Ath Dir Michael Senisi
Michael_Senisi@hcpss.org
School phone (410) 313-7065
AD phone (410) 313-7080
FAX (410) 313-7078

2. CENTENNIAL
4300 Centennial Lane
Ellicott City 21042
Principal Cindy Dillon
Ath Dir Jeannie Prevosto
Jeannie_Prevosto@hcpss.org
School phone (410) 313-2856
AD phone (410) 313-2865
FAX (410) 313-2891

3. GLENELG
14025 Burnt Woods Rd.
Glenelg 21737
Principal David Burton
Ath Dir Dan Sageman
Daniel_Sageman@hcpss.org
School phone (410) 313-5528
AD phone (410) 313-5539
FAX (410) 313-5536

4. HAMMOND
8800 Guilford Rd.
Columbia 21046
Principal John DiPaula
Ath Dir Michael Lerner
Michael_Lerner@hcpss.org
School phone (410) 313-7615
AD phone (410) 313-7605
FAX (410) 313-7605

5. HOWARD
8700 Old Annapolis Rd.
Ellicott City 21043
Principal Nick Novak
Ath Dir Beth DeFrances
Elizabeth_Defrances@hcpss.org
School phone (410) 313-2867
AD phone (410) 313-2874
FAX (410) 313-2870

6. LONG REACH
6101 Old Dobbin Ln.
Columbia 21045
Principal Joshua Wasilewski
Ath Dir Joe Thomas
Joseph_Thomas@hcpss.org
School phone (410) 313-7117
AD phone (410) 313-7414
FAX (410) 313-7422

7. MARRIOTTS RIDGE
12100 Woodford Drive
Marriottsville 21104
Principal Tammy Goldeisen
Ath Dir Christopher Reagle
Christopher_Reagle@hcpss.org
School phone (410) 313-5568
AD phone (410) 313-5421
FAX (410) 313-5574

8. MOUNT HEBRON
9440 Old Frederick Rd.
Ellicott City 21042
Principal Joelle Miller
Ath Dir Brian Rau
Brian_Rau@hcpss.org
School phone (410) 313-2880
AD phone (410) 313-2885
FAX (410) 313-2889

9. OAKLAND MILLS
9410 Kilimanjaro Rd.
Columbia 21045
Principal Jeffery Fink
Ath Dir Troy Stevenson
Troy_Stevenson@hcpss.org
School phone (410) 313-6945
AD phone (410) 313-6953
FAX (410) 313-6948

MPSSAA SCHOOL DIRECTORY

10. RESERVOIR

11550 Scaggsville Rd.
Fulton 20759
Principal Nelda Sims
Ath Dir Josh Sullivan
Josh_Sullivan@hcpss.org
School phone (410) 888-8850
AD phone (410) 888-8853
FAX (410) 888-8849

MONTGOMERY COUNTY

OFFICE OF ATHLETICS

Dr. Jeffrey Sullivan, Director
E. Kathy Green, Specialist
850 Hungerford Dr., Rm. 174
Rockville 20850
Phone (240) 740-5650
FAX (301) 279-3104

11. RIVER HILL

12101 Clarksville Pike
Clarksville 21029
Principal Kathy McKinley
Ath Dir Brandon Lauer
Brandon_Lauer@hcpss.org
School phone (410) 313-7120
AD phone (410) 313-7114
FAX (410) 313-7114

1. BETHESDA-CHEVY CHASE

4301 East-West Hwy.
Bethesda 20814
Principal Dr. Donna R. Jones
Ath Dir Donna Considine
Donna_S_Considine@mcpsmd.org
School phone (240) 497-6300
AD phone (240) 740-0444
FAX (240) 497-6306

12. WILDE LAKE

5460 Trumpeter Rd.
Columbia 21044
Principal Marcy Leonard
Ath Dir Kareem Penn
kareem_penn@hcpss.org
School phone (410) 313-6965
AD phone (410) 313-6973
FAX (410) 313-6972

2. MONTGOMERY BLAIR

51 University Blvd. East
Silver Spring 20901
Principal Renay C. Johnson
Ath Dir Rita Boule
Rita_J_Boule@mcpsmd.org
School phone (301) 649-2800
AD phone (301) 649-2840
FAX (301) 649-2830

KENT COUNTY

SUPERVISOR OF ATHLETICS

Kevin Taylor - Kent Co. HS
25301 Lambs Meadow Rd.
Worton 21678
Phone (410) 778-1394
FAX (410) 778-4266

3. JAMES HUBERT BLAKE

300 Norwood Rd.
Silver Spring 20905
Principal Robert Sinclair, Jr.
Ath Dir Jared Fribush
Jared_B_Fribush@mcpsmd.org
School phone (240) 740-1400
AD phone (240) 740-1350
FAX (301) 879-1332

1. KENT COUNTY

25301 Lambs Meadow Rd.
Worton 21678
Principal Dale Brown
Ath Dir Kevin Taylor
ktaylor@kent.k12.md.us
School phone (410) 778-4540
AD phone (410) 778-1394
FAX (410) 778-4266

4. WINSTON CHURCHILL

11300 Gainsborough Rd.
Potomac 20854
Principal Ms. Brandice C. Heckert
Ath Dir Jesse Smith
Jesse_R_Smith@mcpsmd.org
School phone (240) 740-5400
AD phone (240) 740-5415
FAX (301) 469-1208

5. CLARKSBURG

22500 Wims Rd.
Clarksburg 20871
Principal Edward K. Owusu
Ath Dir Ed Dalton
Edward_R_Dalton@mcpsmd.org
School phone (240) 740-6000
AD phone (240) 740-6015
FAX (301) 601-4667

MPSSAA SCHOOL DIRECTORY

- 6. DAMASCUS**
25921 Ridge Rd.
Damascus 20872
Principal Kevin D. Yates
Ath Dir Cliff Elgin
Clifford_A_Elgin@mcpsmd.org
School phone (240) 207-2400
AD phone (240) 207-2388
FAX (301) 253-7046
- 7. ALBERT EINSTEIN**
11135 Newport Mill Rd.
Kensington 20895
Principal Dr. Christine C. Handy
Ath Dir Bryan Blessing
Bryan_T_Blessing@mcpsmd.org
School phone (240) 740-2700
AD phone (240) 740-2680
FAX (301) 962-1016
- 8. GAITHERSBURG**
101 Education Blvd.
Gaithersburg 20877
Principal Cary D. Dimmick
Ath Dir Will Gant
William_C_Gant@mcpsmd.org
School phone (301) 284-4500
AD phone (301) 284-4545
FAX (301) 284-4507
- 9. WALTER JOHNSON**
6400 Rock Spring Dr.
Bethesda 20814
Principal Jennifer A. Baker
Ath Dir Tom Rogers
Thomas_W_Rogers@mcpsmd.org
School phone (301) 803-7100
AD phone (301) 803-7254
FAX (301) 571-6986
- 10. JOHN F. KENNEDY**
1901 Randolph Rd.
Silver Spring 20902
Principal Dr. Joe L. Rubens, Jr.
Ath Dir Amanda Twele
Amanda_L_Twele@mcpsmd.org
School phone (240) 740-0100
AD phone (240) 740-0120
FAX (301) 929-2240
- 11. COL. ZADOK MAGRUDER**
5939 Muncaster Mill Rd.
Rockville 20855
Principal Dr. Leroy C. Evans
Ath Dir Silas Cheung
Silas_P_Cheung@mcpsmd.org
School phone (240) 740-5550
AD phone (240) 740-5580
FAX (301) 840-4617
- 12. RICHARD MONTGOMERY**
250 Richard Montgomery Dr.
Rockville 20852
Principal Damon A. Monteleone
Ath Dir Jonathan J. Freda
Jonathan_J_Freda@mcpsmd.org
School phone (301) 610-8000
AD phone (301) 610-8075
FAX (301) 279-8428
- 13. NORTHWEST**
13501 Richter Farm Rd.
Germantown 20874
Principal James N. D'Andrea
Ath Dir Anne Rossiter
Anne_M_Rossiter@mcpsmd.org
School phone (301) 601-4660
AD phone (301) 601-4629
FAX (301) 601-4662
- 14. NORTHWOOD**
919 University Blvd. W
Silver Spring 20901
Principal Mildred L. Charley-Greene
Ath Dir Marco Fuggitti
Marco_G_Fuggitti@mcpsmd.org
School phone (301) 649-8088
AD phone (301) 649-8229
FAX (301) 649-8285
- 15. PAINT BRANCH**
14121 Old Columbia Pike
Burtonsville 20866
Principal Dr. Myriam A. Yarbrough
Ath Dir Heather Podosek
Heather_A_Podosek@mcpsmd.org
School phone (301) 388-9900
AD phone (301) 388-9916
FAX (301) 989-5609
- 16. POOLESVILLE**
17501 West Willard Rd.
Poolesville 20837
Principal Mark A. Carothers
Ath Dir Gina Grubb
Regina_R_Grubb@mcpsmd.org
School phone (240) 740-2400
AD phone (240) 740-2440
FAX (301) 972-7915
- 17. QUINCE ORCHARD**
15800 Quince Orchard Rd.
Gaithersburg 20878
Principal Elizabeth L. Thomas
Ath Dir Jeffrey Rabberman
Jeffrey_L_Rabberman@mcpsmd.org
School phone (240) 740-3600
AD phone (240) 740-3595
FAX (301) 840-4699

MPSSAA SCHOOL DIRECTORY

18. ROCKVILLE

2100 Baltimore Rd.
Rockville 20851
Principal Billie-Jean Bensen
Ath Dir Michael Hayes
Michael_S_Hayes@mcpsmd.org
School phone (301) 517-8105
AD phone (301) 517-5530
FAX (301) 517-8288

19. SENECA VALLEY

19401 Crystal Rock Dr.
Germantown 20874
Principal Dr. Marc J. Cohen
Ath Dir Jesse Irvin
Jesse_A_Irvin@mcpsmd.org
School phone (301) 353-8000
AD phone (301) 353-8028
FAX (301) 353-8004

20. SHERWOOD

300 Olney-Sandy Spring Rd.
Sandy Spring 20860
Principal Dr. L. Eric Minus
Ath Dir Jason Woodward
Jason_D_Woodward@mcpsmd.org
School phone (301) 924-3200
AD phone (301) 924-3230
FAX (301) 924-3220

21. SPRINGBROOK

201 Valleybrook Dr.
Silver Spring 20904
Principal Dr. Arthur L. Williams
Ath Dir Dan Feher
Daniel_Feher@mcpsmd.org
School phone (240) 740-3800
AD phone (240) 740-3737
FAX (301) 622-1875

22. WATKINS MILL

10301 Apple Ridge Rd.
Gaithersburg 20879
Principal Carol L. Goddard
Ath Dir Reggie Spears
Reginald_L_Spears@mcpsmd.org
School phone (301) 284-4402
AD phone (301) 840-3979
FAX (301) 840-3956

23. WHEATON

12601 Dalewood Dr.
Silver Spring 20906
Principal Dr. Debra K. Muggé
Ath Dir Oscar Amaguana
Oscar_D_Amaguana@mcpsmd.org
School phone (301) 321-3400
AD phone (301) 321-3393
FAX (301) 942-8015

24. WALT WHITMAN

7100 Whittier Blvd.
Bethesda 20817
Principal Dr. Robert W. Dodd
Ath Dir Andy Wetzel
Andrew_R_Wetzel@mcpsmd.org
School phone (301) 320-6600
AD phone (301) 320-6595
FAX (301) 320-6594

25. THOMAS S. WOOTTON

2100 Wootton Pky.
Rockville 20850
Principal Kimberly Boldon
Ath Dir Alton Lightsey (Acting)
Alton_L_Lightsey@mcpsmd.org
School phone (240) 740-1500
AD phone (240) 740-1525
FAX (301) 279-8569

PRINCE GEORGE'S COUNTY

OFFICE OF ATHLETICS

Earl Hawkins, Coordinating Supervisor
O'Shay Watson, Supervisor
4400 Shell Street
Capitol Heights 20743
Phone (301) 669-6050
FAX (301) 669-6055

1. BLADENSBURG

4200 57th Avenue
Bladensburg 20710
Principal BernNadette Mahoney
Ath Dir Bryan Trueblood
bryan.trueblood@pgcps.org
School phone (301) 887-6700
AD phone (301) 887-6700, x80280
FAX (301) 887-6710

2. BOWIE

15200 Annapolis Rd.
Bowie 20715
Principal Robynne Prince
Ath Dir Jessica Brandt
jessica.brandt@pgcps.org
School phone (301) 805-2600
AD phone (301) 860-7393
FAX (301) 860-7393

3. CENTRAL

7001 Beltz Drive (temporary)
District Heights 20747
Principal Keisha Wallace
Ath Dir Larry Ward
larry2.ward@pgcps.org
School phone (301) 499-7080
AD phone (443) 580-3703
FAX (301) 499-7087

MPSSAA SCHOOL DIRECTORY

- 4. CHESAPEAKE MATH & IT ACAD. - NORTH**
6100 Frost Place
Laurel 20708
Principal Gonul Ozturk
Ath Dir Thomas Dunn
thomas.dunn@pgcps.org
School phone (301) 350-6051
AD phone (301) 350-6051
FAX (301) 350-6029
- 5. CHESAPEAKE MATH & IT ACAD. - SOUTH**
9822 Fallard Court
Upper Marlboro 20772
Principal Ali Gurbuz
Ath Dir Kelvin Smith
kelvin2.smith@pgcps.org
School phone (240) 573-7250
AD phone (240) 573-7250
FAX (240) 823-9326
- 6. COLLEGE PARK ACADEMY**
5751 Riverdale Court
Riverdale 20737
Principal Gordon Libby
Ath Dir ellen Slobodnik
ellen.slobodnik@pgcps.org
School phone (240) 696-3206
AD phone (240) 696-3206
FAX (301) 422-0510
- 7. CROOM VOCATIONAL**
9400 Surratts Road
Cheltenham 20623
Principal: William Henderson
Ath Dir: Jamal Sims
jamal.sims@pgcps.org
Phone (301) 372-8846
FAX (301) 372-3422
- 8. CROSSLAND**
6901 Temple Hills Rd.
Temple Hills 20748
Principal Michael Gilchrist
Ath Dir Eric Knight
eric.knight@pgcps.org
School phone (301) 449-4800
AD phone (301) 449-4790
FAX (301) 449-4801
- 9. FREDERICK DOUGLASS**
8000 Croom Rd.
Upper Marlboro 20772
Principal Eddie Scott
Ath Dir Julius Pinkney
julius.pinkney@pgcps.org
School phone (301) 952-2400
AD phone (301) 952-7737
FAX (301) 627-3377
- 10. DUVAL**
9880 Good Luck Rd.
Lanham 20706
Principal Pam Smith
Ath Dir Robert Langway
robert.langway@pgcps.org
School phone (301) 918-8600
AD phone (301) 918-8607
FAX (301) 918-8606
- 11. FAIRMONT HEIGHTS**
1401 Nye St.
Capitol Heights 20743
Principal Torrie Walker
Ath Dir Torrie Lashley
torrie.lashley@pgcps.org
School phone (301) 925-1360
AD phone (301) 925-1360 x272
FAX (301) 925-1377
- 12. CHARLES H. FLOWERS**
10001 Ardwick-Ardmore Rd.
Springdale 20774
Principal Gorman Brown
Ath Dir Carlyle Rose
carlyle.rose@pgcps.org
School phone (301) 636-8000
AD phone (301) 636-8000 x286
FAX (301) 636-8008
- 13. FRIENDLY**
10000 Allentown Road
Fort Washington 20744
Principal Robin Pope-Brown
Ath Dir Makia Staves
makia.staves@pgcps.org
School phone (301) 449-4900
AD phone (301) 265-7951
FAX (301) 265-7951
- 14. GWYNN PARK**
13800 Brandywine Road
Brandywine 20613
Principal Tracie Miller
Ath Dir Linda Henson-Hubb
linda.hensonhubb@pgcps.org
School phone (301) 372-0140
AD phone (301) 372-0140 x241
FAX (301) 372-3439
- 15. HIGH POINT**
3601 Powder Mill Road
Beltsville 20705
Principal Nicole Isley
Ath Dir Shirley Diggs
shirley.diggs@pgcps.org
School phone (301) 572-6400
AD phone (301) 572-6156
FAX (301) 931-0469

MPSSAA SCHOOL DIRECTORY

- 16. INTERNATIONAL HS AT LANGLEY PARK**
5150 Annapolis Road
Bladensburg 20710
Principal Carlos Beato
Ath Dir Brandon Haslun
brandon.haslun@pgcps.org
School phone (301) 702-3910
AD phone (301) 702-3910
FAX (301) 760-3726
- 17. INTERNATIONAL HS AT LARGO**
505 Largo Rd.
Upper Marlboro 20772
Principal Alison Hanks-Sloan
Ath Dir Brandon Haslun
brandon.haslun@pgcps.org
School phone (301) 702-3810
AD phone (301) 702-3810
FAX (301) 760-3673
- 18. LARGO**
505 Largo Rd.
Upper Marlboro 20772
Principal Afie Mirshah-Nayar
Ath Dir Ayana Ball-Ward
ayana.ball@pgcps.org
School phone (301) 808-8880
AD phone (301) 808-8880 x235
FAX (301) 808-4066
- 19. LAUREL**
8000 Cherry Lane
Laurel 20707
Principal Michael Dinkins
Ath Dir Donald Cleveland
donald.cleveland@pgcps.org
School phone (301) 497-2050
AD phone (301) 497-2078
FAX (301) 497-2078
- 20. NORTHWESTERN**
7000 Adelphi Rd.
Hyattsville 20782
Principal Carlene Murry
Ath Dir Terri Dendy
terri.dendy@pgcps.org
School phone (301) 985-1820
AD phone (301) 985-1735
FAX (301) 985-1827
- 21. OXON HILL**
6701 Leyte Dr.
Oxon Hill 20745
Principal Ms. Mar-C Holland
Ath Dir Cecille Greenfield
cecille.greenfield@pgcps.org
School phone (301) 749-4300
AD phone (703) 634-8081
FAX (301) 749-4320
- 22. PARKDALE**
6001 Good Luck Rd.
Riverdale 20737
Principal Dr. Tasha Graves-Henderson
Ath Dir Brian Moore
brian.moore@pgcps.org
School phone (301) 513-5700
AD phone (301) 513-5700 x85189
FAX (301) 513-0075
- 23. POTOMAC**
5211 Boydell Ave.
Oxon Hill 20745
Principal Nathaniel Laney
Ath Dir Irvin Hay
irvin.hay@pgcps.org
School phone (301) 702-3900
AD phone (301) 702-3900 x2006
FAX (301) 702-3886
- 24. ELEANOR ROOSEVELT**
7601 Hanover Pkwy.
Greenbelt 20770
Principal Reginald McNeill
Ath Dir Thomas Green
thomas.green@pgcps.org
School phone (301) 513-5400
AD phone (301) 513-5312
FAX (301) 614-3446
- 25. SUITLAND**
5200 Silver Hill Rd.
District Heights 20747
Principal Danny Miller
Ath Dir George McClure
george.mcclure@pgcps.org
School phone (301) 817-0330
AD phone (301) 817-0330
FAX (301) 817-0515
- 26. SURRATTSVILLE**
6101 Garden Dr.
Clinton 20735
Principal Katrina Lamont
Ath Dir Demario Newman
demarie.newman@pgcps.org
School phone (301) 599-2453
AD phone (301) 297-7615
FAX (301) 599-2476
- 27. TALL OAKS**
2112 Church Road
Bowie 20721
Principal Dr. Larry McRae
Ath Dir Shaunte Matthews-Jones
sauntej@pgcps.org
School Phone 301-390-0230
FAX 301-390-0228

MPSSAA SCHOOL DIRECTORY

28. DR. HENRY A. WISE, JR.
12650 Brooke Ln.
Upper Marlboro 20772
Principal Jeffrey Parker
Ath Dir Jason Gordon
jason.gordon@pgcps.org
School phone (301) 780-2100
AD phone (301) 780-2100, x81791
FAX (301) 780-2112

QUEEN ANNE'S COUNTY

CHIEF OPERATING OFFICER
Sidney Pinder
202 Chesterfield Avenue
Centreville 21617
Phone (410) 758-2403
FAX (410) 758-8200

1. KENT ISLAND
900 Love Point Road
Stevensville 21666
Principal John Schrecongost
Ath Dir Daniel Harding
daniel.harding@qacps.org
School phone (410) 604-2070
AD phone (410) 604-2070 X4021
FAX (410) 604-2089

2. QUEEN ANNE'S
125 Ruthsburg Road
Centreville 21617
Principal Amy Hudock
Ath Dir David Wagner
david.wagner@qacps.org
School phone (410) 758-0500
AD phone (410) 758-0558
FAX (410) 758-4454

ST. MARY'S COUNTY

SUPERVISOR OF ATHLETICS
Michael A. Watson
27190 Point Lookout Road
Loveville 20656
Phone (301) 475-4256, x34143
FAX (301) 475-0239

1. CHOPTICON
25390 Colton Point Rd.
Morganza 20660
Principal Kim D. Summers
Ath Dir Raymond M. Sapp
rmsapp@smcps.org
School phone (301) 475-0215
AD phone (301) 475-0215 x38135
FAX (301) 475-0222

2. GREAT MILLS
21130 Great Mills Rd.
Great Mills 20634
Principal Jake Heibel
Ath Dir Ryan Hanley
rmhanley@smcps.org
School phone (301) 863-4001
AD phone (301) 863-4001 x18135
FAX (301) 863-4006

3. LEONARDTOWN
23995 Point Lookout Rd.
Leonardtown 20650
Principal Jill Snyder-Mills
Ath Dir Randy L. Tira
rltira@smcps.org
School phone (301) 475-0200
AD phone (301) 475-0200 x27135
FAX (301) 475-0204

SOMERSET COUNTY

SUPERVISOR OF ATHLETICS
Keith O'Neal
7982-A Tawes Campus Drive
Westover 21871
Phone (410) 651-2285
FAX (410) 651-3154

1. CRISFIELD
210 N. Somerset Ave.
Crisfield 21817
Principal Tony Bevilacqua
Ath Dir Greg Bozman
gbozman@somerset.k12.md.us
School phone (410) 968-0150
AD phone (410) 968-0150
FAX (410) 968-1178

2. WASHINGTON
10902 Old Princess Anne Rd.
Princess Anne 21853
Principal Chantel Russum
Ath Dir Kevin Moreland (Acting)
kmoreland@somerset.k12.md.us
School phone (410) 651-0480
AD phone (410) 651-0480
FAX (410) 651-0235

MPSSAA SCHOOL DIRECTORY

TALBOT COUNTY

SUPERVISOR OF ATHLETICS

William Keswick
12 Magnolia St. POB 1029
Easton 21601
Phone (410) 822-0330, x135
FAX (410) 820-4260

1. EASTON

723 Mecklenburg Ave.
Easton 21601
Principal Kirk Howie
Ath Dir Kurisha Hoffman
khoffman@talbotschools.org
School phone (410) 822-4180
AD phone (410) 822-4180
FAX (410) 819-5814

2. SAINT MICHAELS

200 Seymour Ave.
St. Michaels 21663
Principal Theresa Vener
Ath Dir Brian Femi
bfemi@talbotschools.org
School phone (410) 745-2852
AD phone (410) 745-2852
FAX (410) 745-9939

WASHINGTON COUNTY

SUPERVISOR OF ATHLETICS

Eric Michael
10435 Downsville Pike
Hagerstown 21740
Phone (301) 766-2929
FAX (301) 766-2986

1. BOONSBORO

10 Campus Ave.
Boonsboro 21713
Principal Dr. Michael Kuhaneck
Ath Dir Susan Lowery
lowersus@wcps.k12.md.us
School phone (301) 766-8022
AD phone (301) 766-8028
FAX (301) 432-2269

2. CLEAR SPRING

12630 Broadfording Rd.
Clear Spring 21722
Principal Tim Eskridge
Ath Dir Bill Sterner
sternbil@wcps.k12.md.us
School phone (301) 766-8082
AD phone (301) 766-8082
FAX (301) 842-0082

3. HANCOCK MIDDLE/HIGH

289 West Main St.
Hancock 21750
Principal Chris Cline
Ath Dir Brad Delauter
delabra@wcps.k12.md.us
School phone (301) 766-8186
AD phone (301) 766-8193
FAX (301) 678-7218

4. NORTH HAGERSTOWN

1200 Pennsylvania Ave.
Hagerstown 21742
Principal James Aleshire
Ath Dir Dan Cunningham
cunnidan@wcps.k12.md.us
School phone (301) 766-8238
AD phone (301) 766-8246
FAX (301) 733-3158

5. SMITHSBURG

66 N. Main St.
Smithsburg 21783
Principal Dr. Gary Willow
Ath Dir Ryan Myers
myersrya@wcps.k12.md.us
School phone (301) 766-8337
AD phone (301) 766-8340
FAX (301) 824-2617

6. SOUTH HAGERSTOWN

1101 S. Potomac St.
Hagerstown 21740
Principal Dr. Heath Wilcox
Ath Dir Toby Peer
peertob@wcps.k12.md.us
School phone (301) 766-8369
AD phone (301) 766-8377
FAX (301) 766-8474

7. WILLIAMSPORT

5 S. Clifton Dr.
Williamsport 21795
Principal Scott Noll
Ath Dir Emily Crabtree
crabtemi@wcps.k12.md.us
School phone (301) 766-8423
AD phone (301) 766-8424
FAX (301) 223-9610

MPSSAA SCHOOL DIRECTORY

WICOMICO COUNTY	WORCESTER COUNTY
SUPERVISOR OF ATHLETICS Bryan D. Ashby Stosh Schtierman (AD Liaison) 1015 Beaglin Park Drive Salisbury 21801 Phone (410) 677-5144 FAX (410) 677-5105	COORDINATOR OF ATHLETICS Tyrone Mills 6270 Worcester Hwy. Newark 21841 Phone (410) 632-5084 FAX (410) 632-1599

- 1. JAMES M. BENNETT**
300 East College Ave.
Salisbury 21804
Principal Christel Savage
VP/Athletics Keith Bailey
Ath Dir Glenn Gibson
ggibson@wcboe.org
School phone (410) 677-5141
AD phone (410) 677-5128
FAX (410) 677-5126
- 2. MARDELA JR-SR**
24940 Delmar Rd.
Mardela Springs 21837
Principal Liza Hastings
VP/Athletics Michael Campbell
Ath Dir Kory Shiles
kshiles@wcboe.org
School phone (410) 677-5142
AD phone (410) 677-5168
FAX (410) 677-5166
- 3. PARKSIDE**
1015 Beaglin Park Dr.
Salisbury 21804
Principal Kim Pinhey
VP/Athletics Brian Briggs
Ath Dir Andy Hall
anhall@wcboe.org
School phone (410) 677-5143
AD phone (410) 677-5106
FAX (410) 677-5104
- 4. WICOMICO**
201 Long Ave.
Salisbury 21804
Principal Don Brady
VP/Athletics Michelle McGoogin
Ath Dir Stosh Schtierman
ischtie@wcboe.org
School phone (410) 677-5146
AD phone (410) 677-5146
FAX (410) 677-5151

- 1. STEPHEN DECATUR**
9913 Seahawk Rd.
Berlin 21811
Principal Tom Sites
Ath Dir Donald Howard
dchoward@mail.worcester.k12.md.us
School phone (410) 641-2171
AD phone (410) 641-1574
FAX (410) 641-1135
- 2. POCOMOKE**
1817 Old Virginia Rd.
Pocomoke City 21851
Principal Jenifer Rayne
Ath Dir David Byrd
byrd2310@comcast.net
School phone (410) 632-5180
AD phone (410) 632-5195
FAX (410) 632-5189
- 3. SNOW HILL**
305 S. Church St.
Snow Hill 21863
Principal Kimberly Purvis
Ath Dir Todd G. Lampman
tglampman@mail.worcester.k12.md.us
School phone (410) 632-5270
AD phone (410) 632-5284
FAX (410) 632-5279

RESIDENTIAL FACILITIES

- 1. The SEED School of Maryland**
200 Font Hill Avenue
Baltimore 21223
Co-Heads of School Tiffany Evans &
Erika Asikoye
Ath Dir Canute Curtis
ccurtis@seedsschoolmd.org
School phone (410) 843-9477
AD phone (410) 843-9477, x717
FAX (410) 843-9496